



Amazon FSx File Gateway User Guide

# AWS Storage Gateway



**API Version 2021-03-31**

Copyright © 2024 Amazon Web Services, Inc. and/or its affiliates. All rights reserved.

# AWS Storage Gateway: Amazon FSx File Gateway User Guide

Copyright © 2024 Amazon Web Services, Inc. and/or its affiliates. All rights reserved.

Amazon's trademarks and trade dress may not be used in connection with any product or service that is not Amazon's, in any manner that is likely to cause confusion among customers, or in any manner that disparages or discredits Amazon. All other trademarks not owned by Amazon are the property of their respective owners, who may or may not be affiliated with, connected to, or sponsored by Amazon.

---

# Table of Contents

.....	<b>ix</b>
<b>What is Amazon FSx File Gateway?</b> .....	<b>1</b>
How FSx File Gateway works .....	1
<b>Getting Started with AWS</b> .....	<b>5</b>
Sign up for Amazon Web Services .....	5
Create an IAM user with administrator privileges .....	6
File Gateway setup requirements .....	7
Prerequisites .....	7
Hardware and storage requirements .....	8
Network and firewall requirements .....	9
Supported hypervisors and host requirements .....	24
Supported SMB clients for File Gateway .....	25
Supported file system operations .....	25
Accessing AWS Storage Gateway .....	25
AWS Regions that support Storage Gateway .....	26
<b>Using the hardware appliance</b> .....	<b>27</b>
AWS Regions that support the hardware appliance .....	28
Setting up your hardware appliance .....	28
Rack-mounting your hardware appliance and connecting power .....	29
hardware appliance dimensions .....	30
Configuring hardware appliance network parameters .....	34
Activating your hardware appliance .....	37
Creating a gateway on your hardware appliance .....	38
Configuring a gateway IP address on the hardware appliance .....	39
Configuring the gateway on your hardware appliance .....	41
Removing gateway software from your hardware appliance .....	41
Deleting your hardware appliance .....	42
<b>Creating Your Gateway</b> .....	<b>43</b>
Overview - Gateway Activation .....	43
Set up gateway .....	43
Connect to AWS .....	43
Review and activate .....	44
Overview - Gateway Configuration .....	44
Overview - Storage Resources .....	44

Step 1: Create an Amazon FSx file system .....	44
Step 2: (Optional) Create a VPC endpoint .....	46
Step 3: Create and activate an FSx File Gateway gateway .....	48
Set up an Amazon FSx File Gateway .....	48
Connect your Amazon FSx File Gateway to AWS .....	49
Review settings and activate your Amazon FSx File Gateway .....	50
Configure your Amazon FSx File Gateway .....	51
Activating a gateway in a VPC .....	54
Creating a VPC endpoint for Storage Gateway .....	54
<b>Configure Active Directory domain settings .....</b>	<b>56</b>
<b>Attach an Amazon FSx file system .....</b>	<b>58</b>
<b>Mount and use your file share .....</b>	<b>61</b>
Mount your SMB file share on your client .....	61
Test your FSx File Gateway .....	64
<b>Managing your Amazon FSx File Gateway resources .....</b>	<b>65</b>
Edit Basic Gateway Information .....	65
Attaching an Amazon FSx file system .....	66
Understanding gateway status .....	66
Understanding file system status .....	67
Configuring Active Directory for FSx File Gateway .....	68
Configuring Active Directory settings .....	68
Editing Amazon FSx for Windows File Server file system settings .....	69
Detaching an Amazon FSx file system .....	70
<b>Monitoring Storage Gateway .....</b>	<b>71</b>
Understanding CloudWatch alarms .....	71
Create recommended CloudWatch alarms .....	73
Creating a custom CloudWatch alarm .....	74
Monitoring your FSx File Gateway .....	76
Getting FSx File Gateway health logs .....	76
Using Amazon CloudWatch metrics .....	77
Understanding gateway metrics .....	79
Understanding file system metrics .....	85
Understanding FSx File Gateway audit logs .....	88
<b>Maintaining your gateway .....</b>	<b>93</b>
Shutting down your gateway VM .....	93
Managing local disks .....	93

Deciding the amount of local disk storage .....	94
Sizing cache storage .....	94
Add cache storage .....	95
Using ephemeral storage with EC2 gateways .....	96
Managing Gateway Updates .....	97
Turn maintenance updates on or off .....	98
Modify the gateway maintenance window schedule .....	98
Performing maintenance tasks using the local console .....	99
Accessing the Gateway Local Console .....	100
Performing tasks on the virtual machine local console .....	105
Performing tasks on the EC2 local console .....	121
Configuring Network Adapters for Your Gateway .....	128
Deleting Your Gateway and Removing Resources .....	132
Deleting Your Gateway by Using the Storage Gateway Console .....	133
<b>Performance and optimization .....</b>	<b>135</b>
Basic performance guidance for FSx File Gateway .....	135
FSx File Gateway performance on Windows clients .....	136
Optimizing Gateway Performance .....	136
Add Resources to Your Gateway .....	137
Add Resources to Your Application Environment .....	139
Using VMware High Availability with Storage Gateway .....	139
Configure Your vSphere VMware HA Cluster .....	140
Set Up Your Gateway Type .....	142
Deploy the Gateway .....	142
(Optional) Add Override Options for Other VMs on Your Cluster .....	142
Activate Your Gateway .....	143
Test Your VMware High Availability Configuration .....	143
<b>Security .....</b>	<b>145</b>
Data protection .....	146
Data encryption .....	146
Identity and access management .....	147
Audience .....	148
Authenticating with identities .....	148
Managing access using policies .....	152
How AWS Storage Gateway works with IAM .....	154
Identity-based policy examples .....	161

Troubleshooting .....	164
Using Tags to Control Access to Resources .....	166
AWS CloudTrail logging and monitoring .....	169
Storage Gateway information in CloudTrail .....	169
Understanding Storage Gateway log file entries .....	170
Compliance validation .....	172
Resilience .....	173
Infrastructure security .....	173
AWS Security Best Practices .....	174
<b>Troubleshooting .....</b>	<b>175</b>
Troubleshooting: gateway offline issues .....	175
Check the associated firewall or proxy .....	176
Check for an ongoing SSL or deep-packet inspection of your gateway's traffic .....	176
Check the IOWaitPercent metric after a reboot or software update .....	176
Check for a power outage or hardware failure on the hypervisor host .....	176
Check for issues with an associated cache disk .....	176
Troubleshooting: Active Directory issues .....	177
Confirm that the gateway can reach the domain controller by running an nping test .....	177
Check the DHCP options set for the VPC of your Amazon EC2 gateway instance .....	179
Confirm that the gateway can resolve the domain by running a dig query .....	179
Check the domain controller settings and roles .....	180
Check that the gateway is joined to the nearest domain controller .....	180
Confirm that Active Directory creates new computer objects in the default organizational unit (OU) .....	180
Check your domain controller event logs .....	181
Troubleshooting: gateway activation issues .....	181
Resolve errors when activating your gateway using a public endpoint .....	182
Resolve errors when activating your gateway using an Amazon VPC endpoint .....	185
Resolve errors when activating your gateway using a public endpoint and there is a Storage Gateway VPC endpoint in the same VPC .....	189
Troubleshooting: on-premises gateway issues .....	189
Turning on AWS Support access to help troubleshoot your gateway .....	193
Troubleshooting: Microsoft Hyper-V setup issues .....	194
Troubleshooting: Amazon EC2 gateway issues .....	198
Gateway activation hasn't occurred after a few moments .....	199
Can't find the EC2 gateway instance in the instance list .....	199

Connect to your Amazon EC2 gateway using the serial console .....	200
Turning on AWS Support access to help troubleshoot the gateway .....	200
Troubleshooting: hardware appliance issues .....	202
How to determine service IP address .....	202
How to perform a factory reset .....	202
How to perform a remote restart .....	202
How to obtain Dell iDRAC support .....	203
How to find the hardware appliance serial number .....	203
How to get hardware appliance support .....	203
Troubleshooting: File Gateway issues .....	204
Error: FileMissing .....	205
Error: FsxFileSystemAuthenticationFailure .....	205
Error: FsxFileSystemConnectionFailure .....	206
Error: FsxFileSystemFull .....	206
Error: GatewayClockOutOfSync .....	206
Error: InvalidFileState .....	206
Error: ObjectMissing .....	207
Error: DroppedNotifications .....	207
Notification: HardReboot .....	208
Notification: Reboot .....	208
Troubleshooting Active Directory domain issues .....	208
Troubleshooting with CloudWatch metrics .....	210
High Availability Health Notifications .....	213
Troubleshooting: high availability issues .....	213
Health notifications .....	213
Metrics .....	215
<b>Best Practices .....</b>	<b>216</b>
Best practices: recovering data .....	216
Recovering from an unexpected VM shutdown .....	216
Recovering data from a malfunctioning cache disk .....	217
Recovering data from an inaccessible data center .....	217
Best practices: restoring backups/snapshots on your Amazon FSx file system .....	218
<b>Additional Resources .....</b>	<b>219</b>
Host setup .....	219
Configuring VMware for Storage Gateway .....	219
Synchronizing Your Gateway VM Time .....	225

Deploy an Amazon EC2 host for File Gateway .....	227
Deploy an Amazon EC2 with Default Settings .....	230
Modify Amazon EC2 instance metadata options .....	233
Getting Activation Key .....	233
Linux (curl) .....	234
Linux (bash/zsh) .....	235
Microsoft Windows PowerShell .....	236
Using your local console .....	236
Using AWS Direct Connect with Storage Gateway .....	237
Active Directory permissions .....	238
Connecting to Your Gateway .....	238
Getting an IP Address from an Amazon EC2 Host .....	239
Understanding Resources and Resource IDs .....	240
Working with Resource IDs .....	240
Tagging Your Resources .....	241
Working with tags .....	242
See also .....	243
Open-source components .....	243
Open-source components for Storage Gateway .....	244
Open-source components for Amazon FSx File Gateway .....	244
Quotas .....	245
Quotas for file systems .....	245
Recommended local disk sizes for your gateway .....	245
<b>API Reference .....</b>	<b>247</b>
Required Request Headers .....	247
Signing Requests .....	249
Example Signature Calculation .....	250
Error Responses .....	252
Exceptions .....	253
Operation Error Codes .....	254
Error Responses .....	275
Actions .....	277
<b>Document history .....</b>	<b>278</b>



Amazon S3 File Gateway documentation has been moved to [What is Amazon S3 File Gateway?](#)

Volume Gateway documentation has been moved to [What is Volume Gateway?](#)

Tape Gateway documentation has been moved to [What is Tape Gateway?](#)

# What is Amazon FSx File Gateway?

Amazon FSx File Gateway (FSx File Gateway) is a new File Gateway type that provides low latency and efficient access to in-cloud FSx for Windows File Server file shares from your on-premises facility. If you maintain on-premises file storage because of latency or bandwidth requirements, you can instead use FSx File Gateway for seamless access to fully managed, highly reliable, and virtually unlimited Windows file shares provided in the AWS Cloud by FSx for Windows File Server.

## Benefits of using Amazon FSx File Gateway

FSx File Gateway provides the following benefits:

- Helps eliminate on-premises file servers and consolidates all their data in AWS to take advantage of the scale and economics of cloud storage.
- Provides options that you can use for all your file workloads, including those that require on-premises access to cloud data.
- Applications that need to stay on premises can now experience the same low latency and high performance that they have in AWS, without taxing your networks or impacting the latencies experienced by your most demanding applications.

## How Amazon FSx File Gateway works

To use Amazon FSx File Gateway (FSx File Gateway), you must have at least one Amazon FSx for Windows File Server file system. You must also have on-premises access to FSx for Windows File Server, either through a VPN or through an AWS Direct Connect connection. For more information about using Amazon FSx file systems, see [What is Amazon FSx for Windows File Server?](#)

You deploy the gateway into your on-premises environment as a virtual machine (VM) running on VMware ESXi, Microsoft Hyper-V, or Linux Kernel-based Virtual Machine (KVM), or as a hardware appliance that you order from your preferred reseller. You can also deploy the Storage Gateway VM in VMware Cloud on AWS, or as an AMI in Amazon EC2. After deploying your appliance, you activate the FSx File Gateway from the Storage Gateway console or through the Storage Gateway API.

After the Amazon FSx File Gateway is activated and can access FSx for Windows File Server, use the Storage Gateway console to join it to your Microsoft Active Directory domain. After the

gateway successfully joins a domain, you use the Storage Gateway console to attach the gateway to an existing FSx for Windows File Server. FSx for Windows File Server makes all the shares on the server available as shares on your Amazon FSx File Gateway. You can then use a client to browse and connect to the file shares on FSx File Gateway that correspond to the selected FSx File Gateway.

When the file shares are connected, you can read and write your files locally, while benefiting from all the features available on FSx for Windows File Server. FSx File Gateway maps local file shares and their contents to file shares stored remotely in FSx for Windows File Server. There is a 1:1 correspondence between the remote and locally visible files and their shares.

The following diagram provides an overview of file storage deployment for Storage Gateway.

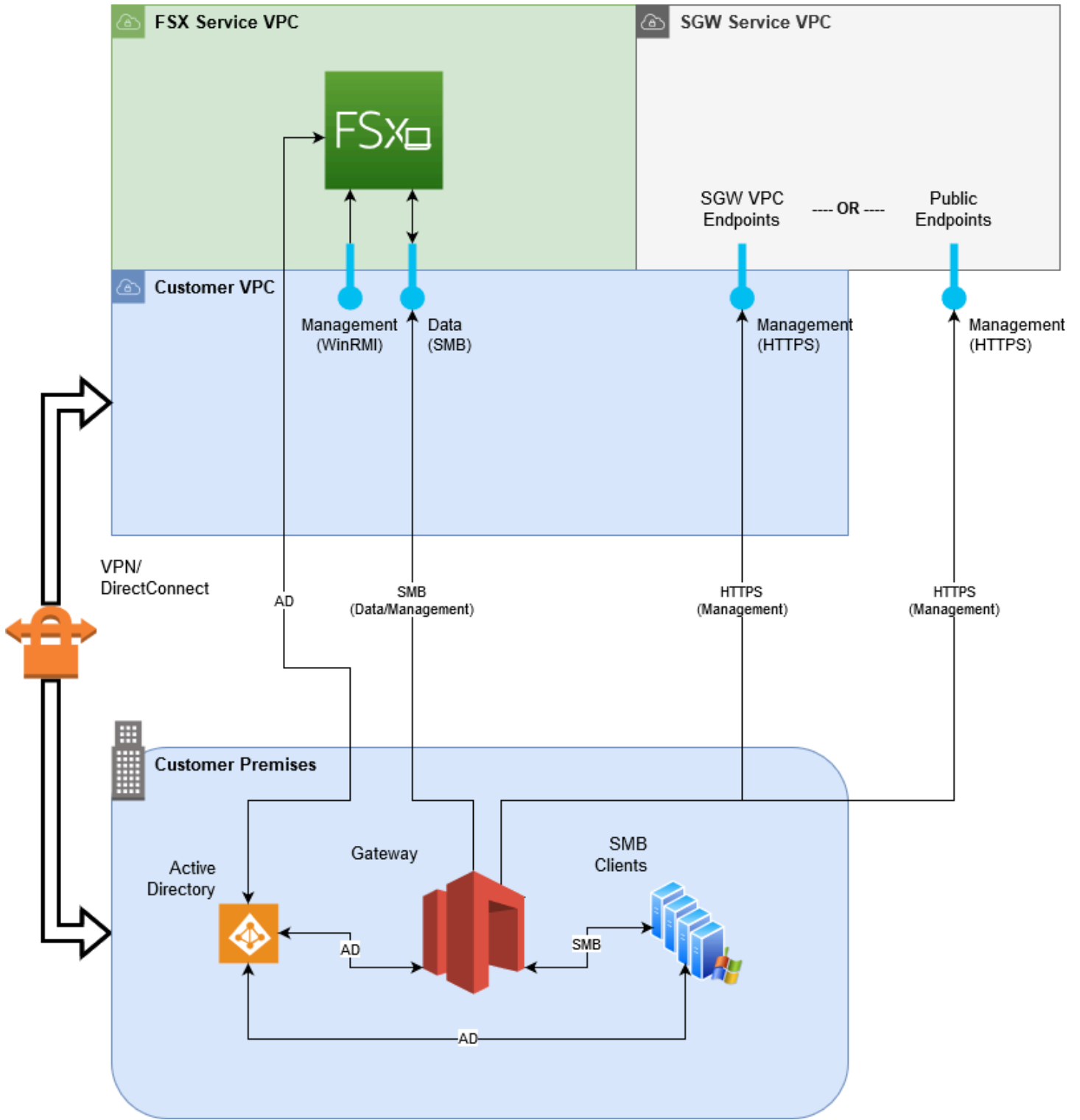

Note the following in the diagram:

- **AWS Direct Connect or a VPN** is needed to allow the FSx File Gateway to access the Amazon FSx file share using SMB and to allow the FSx for Windows File Server to join your on-premises Active Directory domain.
- **Amazon Virtual Private Cloud (Amazon VPC)** is needed to connect to the FSx for Windows File Server service VPC and the Storage Gateway service VPC using private endpoints. The FSx File Gateway can also connect to the public endpoints.

You can use Amazon FSx File Gateway in all AWS Regions where FSx for Windows File Server is available.

# Getting Started with AWS

This section provides instructions for getting started with AWS. You need an AWS account before you can start using AWS Storage Gateway. You can use an existing AWS account, or sign up for a new account. You also need an IAM user in your AWS account that belongs to a group with the necessary administrative permissions to perform Storage Gateway tasks. Users with the appropriate privileges can access the Storage Gateway console and Storage Gateway API to perform gateway deployment, configuration, and maintenance tasks. If you are a first-time user, we recommend that you review the [Supported AWS regions](#) and [File Gateway setup requirements](#) sections before you begin working with Storage Gateway. For more information, see the following topics:

## Topics

- [Sign up for Amazon Web Services](#)
- [Create an IAM user with administrator privileges](#)
- [File Gateway setup requirements](#)
- [Accessing AWS Storage Gateway](#)
- [AWS Regions that support Storage Gateway](#)

## Sign up for Amazon Web Services

If you do not have an AWS account, complete the following steps to create one.

### To sign up for an AWS account

1. Open <https://portal.aws.amazon.com/billing/signup>.
2. Follow the online instructions.

Part of the sign-up procedure involves receiving a phone call and entering a verification code on the phone keypad.

When you sign up for an AWS account, an *AWS account root user* is created. The root user has access to all AWS services and resources in the account. As a security best practice, assign administrative access to a user, and use only the root user to perform [tasks that require root user access](#).

## Create an IAM user with administrator privileges

After you create your AWS account, use the following steps to create an AWS Identity and Access Management (IAM) user for yourself. Then you add that user to a group that has administrative permissions.

To create an administrator user, choose one of the following options.

Choose one way to manage your administrator	To	By	You can also
In IAM Identity Center  (Recommended)	Use short-term credentials to access AWS.  This aligns with the security best practices . For information about best practices , see <a href="#">Security best practices in IAM</a> in the <i>IAM User Guide</i> .	Following the instructions in <a href="#">Getting started</a> in the <i>AWS IAM Identity Center User Guide</i> .	Configure programmatic access by <a href="#">Configuring the AWS CLI to use AWS IAM Identity Center</a> in the <i>AWS Command Line Interface User Guide</i> .
In IAM  (Not recommended)	Use long-term credentials to access AWS.	Following the instructions in <a href="#">Creating your first IAM admin user and user group</a> in the <i>IAM User Guide</i> .	Configure programmatic access by <a href="#">Managing access keys for IAM users</a> in the <i>IAM User Guide</i> .

**⚠ Warning**

IAM users have long-term credentials which present a security risk. To help mitigate this risk, we recommend that you provide these users with only the permissions they require to perform the task and that you remove these users when they are no longer needed.

## File Gateway setup requirements

Unless otherwise noted, the following requirements are common to all File Gateway types in AWS Storage Gateway. Your setup must meet the requirements in this section. Review the requirements that apply to your gateway setup before you deploy your gateway.

### Topics

- [Prerequisites](#)
- [Hardware and storage requirements](#)
- [Network and firewall requirements](#)
- [Supported hypervisors and host requirements](#)
- [Supported SMB clients for File Gateway](#)
- [Supported file system operations for File Gateway](#)

## Prerequisites

Before you set up your Amazon FSx File Gateway (FSx File Gateway), you must meet the following prerequisites:

- Create and configure an FSx for Windows File Server file system. For instructions, see [Step 1: Create Your File System](#) in the *Amazon FSx for Windows File Server User Guide*.
- Configure Microsoft Active Directory (AD) and create an Active Directory service account with the requisite permissions. For more information, see [Active Directory service account permission requirements](#).
- Ensure that there is sufficient network bandwidth between the gateway and AWS. A minimum of 100 Mbps is required to successfully download, activate, and update the gateway.



- Configure your private networking, VPN, or AWS Direct Connect between your Amazon Virtual Private Cloud (Amazon VPC) and the on-premises environment where you are deploying your gateway.
- Make sure your gateway can resolve the name of your Active Directory Domain Controller. You can use DHCP in your Active Directory domain to handle resolution, or specify a DNS server manually from the Network Configuration settings menu in the gateway local console.

## Hardware and storage requirements

The following sections provide information about the minimum required hardware and storage configurations for your gateway, and the minimum amount of disk space to allocate for the required storage.

### Hardware requirements for on-premises VMs

When deploying your gateway on-premises, ensure that the underlying hardware on which you deploy the gateway virtual machine (VM) can dedicate the following minimum resources:

- Four virtual processors assigned to the VM
- 16 GiB of reserved RAM for File Gateways
- 80 GiB of disk space for installation of VM image and system data

### Requirements for Amazon EC2 instance types

When deploying your gateway on Amazon Elastic Compute Cloud (Amazon EC2), the instance size must be at least **xlarge** for your gateway to function. However, for the compute-optimized instance family the size must be at least **2xlarge**. Use one of the following instance types recommended for your gateway type.

#### Recommended for File Gateway types

- General-purpose instance family – **m4**, **m5**, or **m6** instance type.

#### Note

We don't recommend using the **m4.16xlarge** instance type.

- Compute-optimized instance family – **c4, c5, or c6** instance types. Choose the **2xlarge** instance size or higher to meet the required RAM requirements.
- Memory-optimized instance family – **r3, r5, or r6** instance types.
- Storage-optimized instance family – **i3 or i4** instance types.

### Note

When you launch your gateway in Amazon EC2 and the instance type you choose supports ephemeral storage, the disks are listed automatically. For more information about Amazon EC2 instance storage, see [Instance storage](#) in the *Amazon EC2 User Guide*.

## Storage requirements

In addition to 80 GiB of disk space for the VM, you also need additional disks for your gateway.

Gateway type	Cache (minimum)	Cache (maximum)			
File Gateway	150 GiB	64 TiB			

### Note

You can configure one or more local drives for your cache, up to the maximum capacity. When adding cache to an existing gateway, it's important to create new disks in your host (hypervisor or Amazon EC2 instance). Don't change the size of existing disks if the disks have been previously allocated as a cache.

## Network and firewall requirements

Your gateway requires access to the internet, local networks, Domain Name Service (DNS) servers, firewalls, routers, and so on.

Network bandwidth requirements vary based on the quantity of data that is uploaded and downloaded by the gateway. A minimum of 100Mbps is required to successfully download,

activate, and update the gateway. Your data transfer patterns will determine the bandwidth necessary to support your workload.

Following, you can find information about required ports and how to allow access through firewalls and routers.

### Note

In some cases, you might deploy your gateway on Amazon EC2 or use other types of deployment (including on-premises) with network security policies that restrict AWS IP address ranges. In these cases, your gateway might experience service connectivity issues when the AWS IP range values changes. The AWS IP address range values that you need to use are in the Amazon service subset for the AWS Region that you activate your gateway in. For the current IP range values, see [AWS IP address ranges](#) in the *AWS General Reference*.

## Topics

- [Port requirements](#)
- [Networking and firewall requirements for the Storage Gateway Hardware Appliance](#)
- [Allowing AWS Storage Gateway access through firewalls and routers](#)
- [Configuring security groups for your Amazon EC2 gateway instance](#)

## Port requirements

### Common ports for all gateway types

The following ports are common to all gateway types and are required by all gateway types.

Protocol	Port	Direction	Source	Destination	Usage
TCP	443 (HTTPS)	Outbound	Storage Gateway	AWS	For communication from Storage Gateway to the AWS

Protocol	Port	Direction	Source	Destination	Usage
					service endpoint. For information about service endpoints, see <a href="#">Allowing AWS Storage Gateway access through firewalls and routers.</a>

Protocol	Port	Direction	Source	Destination	Usage
TCP	80 (HTTP)	Inbound	The host from which you connect to the AWS Management Console.	Storage Gateway	<p>By local systems to obtain the Storage Gateway activation key. Port 80 is only used during activation of the Storage Gateway appliance.</p> <p>Storage Gateway does not require port 80 to be publicly accessible. The required level of access to port 80 depends on your network configuration. If you activate your gateway from the Storage Gateway console, the</p>

Protocol	Port	Direction	Source	Destination	Usage
					host from which you connect to the console must have access to your gateway's port 80.
TCP/UDP	53 (DNS)	Outbound	Storage Gateway	DNS server	For communication between Storage Gateway and the DNS server.

Protocol	Port	Direction	Source	Destination	Usage
TCP	22 (Support channel)	Outbound	Storage Gateway	AWS Support	Allows AWS Support to access your gateway to help you with troubleshooting gateway issues. You don't need this port open for the normal operation of your gateway, but it is required for troubleshooting.

Protocol	Port	Direction	Source	Destination	Usage
UDP	123 (NTP)	Outbound	NTP client	NTP server	Used by local systems to synchronize VM time to the host time.
					<div data-bbox="1305 541 1511 1047" style="border: 1px solid #add8e6; border-radius: 10px; padding: 10px;"> <p> <b>Note</b> Not required for gateways hosted on Amazon EC2.</p> </div>
TCP	1026	Outbound			Used for control traffic.
TCP	1027	Outbound			Used only during activation and can then be closed.
TCP	1028	Outbound			Used for control traffic.



Protocol	Port	Direction	Source	Destination	Usage
TCP	1031	Outbound			Used only for software updates for file gateways.

## Ports for File Gateways

For FSx File Gateway, you must use Microsoft Active Directory to allow domain users to access a Server Message Block (SMB) file share. You can join your File Gateway to any valid Microsoft Windows domain (resolvable by DNS).

You can also use the AWS Directory Service to create an [AWS Managed Microsoft AD](#) in the Amazon Web Services Cloud. For most AWS Managed Microsoft AD deployments, you need to configure the Dynamic Host Configuration Protocol (DHCP) service for your VPC. For information about creating a DHCP options set, see [Create a DHCP options set](#) in the *AWS Directory Service Administration Guide*.

FSx File Gateway requires the following ports.

Protocol	Port	Direction	Source	Destination	Usage
UDP NetBIOS	137	Inbound and outbound	Storage Gateway	Microsoft Active Directory	For connectin g to Microsoft Active Directory.
UDP NetBIOS	138	Inbound and outbound	Storage Gateway	Microsoft Active Directory	For Datagram service
TCP/UDP (SMBv2)	139	Inbound	Client	Storage Gateway	Required for SMBv2 clients connectin g to the

Protocol	Port	Direction	Source	Destination	Usage
					Storage Gateway
TCP/UDP LDAP	389	Inbound and outbound	Storage Gateway	Microsoft Active Directory	Directory System Agent (DSA); client connection
TCP/UDP Kerberos	88	Inbound and outbound	Storage Gateway	Microsoft Active Directory	
TCP Distributed Computing Enviro nment/End Point Mapper (DCE/EMAP)	135	Inbound and outbound	Storage Gateway	Microsoft Active Directory	
TCP/UDP (SMBv3)	445	Inbound and outbound	Storage Gateway and Clients	Amazon FSx Endpoints and Storage Gateway	Storage data transfer between File Gateway and FSx for Windows File Server  Also to serve data transfer between clients and Storage Gateway

Protocol	Port	Direction	Source	Destination	Usage
TCP (HTTPS)	443	Outbound	Storage Gateway	Storage Gateway service endpoints	Management control – Used for communication from a Storage Gateway VM to an AWS service endpoint
TCP HTTPS	443	Outbound	Storage Gateway	Amazon CloudFront	For gateway activation
TCP	443	Outbound	Storage Gateway	VPC endpoint usage	Management control – Used for communication from an Storage Gateway VM to an AWS service endpoint
TCP	1026	Outbound	Storage Gateway	VPC endpoint usage	Used for control traffic
TCP	1027	Outbound	Storage Gateway	VPC endpoint usage	Used only during activation and can then be closed

Protocol	Port	Direction	Source	Destination	Usage
TCP	1028	Outbound	Storage Gateway	VPC endpoint usage	Used for control traffic
TCP	1031	Outbound	Storage Gateway	Storage Gateway service endpoints	Used only for software updates for File Gateways
TCP	2222	Outbound	Storage Gateway	AWS Support	Used to open a support channel to the gateway when using VPC endpoints
TCP (HTTPS)	8080	Inbound	The host from which you connect to the AWS Management Console	Storage Gateway	Required briefly for activation of a hardware appliance
TCP (HTTPS)	80	Inbound	The host from which you connect to the AWS Management Console	Storage Gateway	Required briefly for activation of a hardware appliance

## Networking and firewall requirements for the Storage Gateway Hardware Appliance

Each Storage Gateway Hardware Appliance requires the following network services:

- **Internet access** – an always-on network connection to the internet through any network interface on the server.
- **DNS services** – DNS services for communication between the hardware appliance and DNS server.
- **Time synchronization** – an automatically configured Amazon NTP time service must be reachable.
- **IP address** – A DHCP or static IPv4 address assigned. You cannot assign an IPv6 address.

There are five physical network ports at the rear of the Dell PowerEdge R640 server. From left to right (facing the back of the server) these ports are as follows:

1. iDRAC
2. em1
3. em2
4. em3
5. em4

You can use the iDRAC port for remote server management.

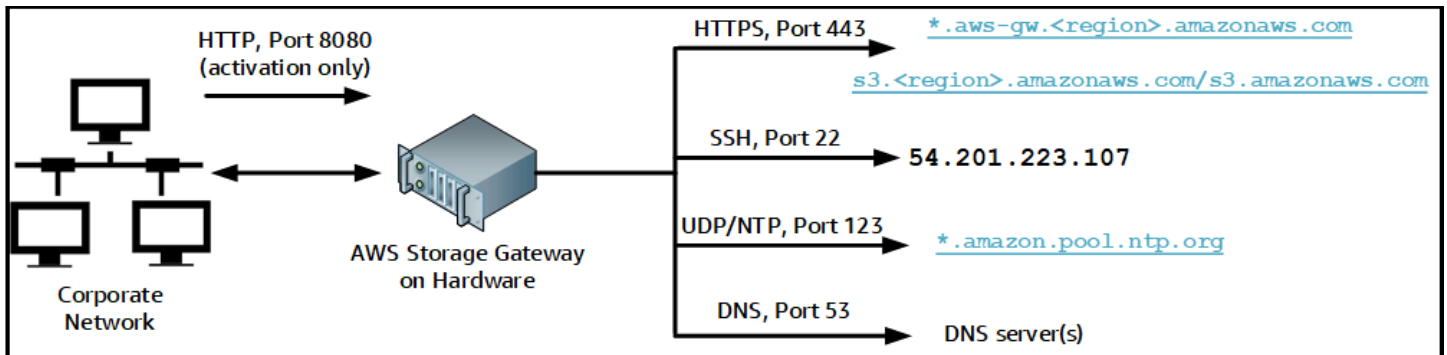

A hardware appliance requires the following ports to operate.

Protocol	Port	Direction	Source	Destination	Usage
SSH	22	Outbound	Hardware appliance	54.201.223.107	Support channel

Protocol	Port	Direction	Source	Destination	Usage
DNS	53	Outbound	Hardware appliance	DNS servers	Name resolution
UDP/NTP	123	Outbound	Hardware appliance	*.amazon.pool.ntp.org	Time synchronization
HTTPS	443	Outbound	Hardware appliance	*.amazonaws.com	Data transfer
HTTP	8080	Inbound	AWS	Hardware appliance	Activation (only briefly)

To perform as designed, a hardware appliance requires network and firewall settings as follows:

- Configure all connected network interfaces in the hardware console.
- Make sure that each network interface is on a unique subnet.
- Provide all connected network interfaces with outbound access to the endpoints listed in the diagram preceding.
- Configure at least one network interface to support the hardware appliance. For more information, see [Configuring network parameters for the AWS Storage Gateway Hardware Appliance](#).

**Note**

For an illustration showing the back of the server with its ports, see [Rack-mounting your AWS Storage Gateway Hardware Appliance and connecting power](#).

All IP addresses on the same network interface (NIC), whether for a gateway or a host, must be on the same subnet. The following illustration shows the addressing scheme.

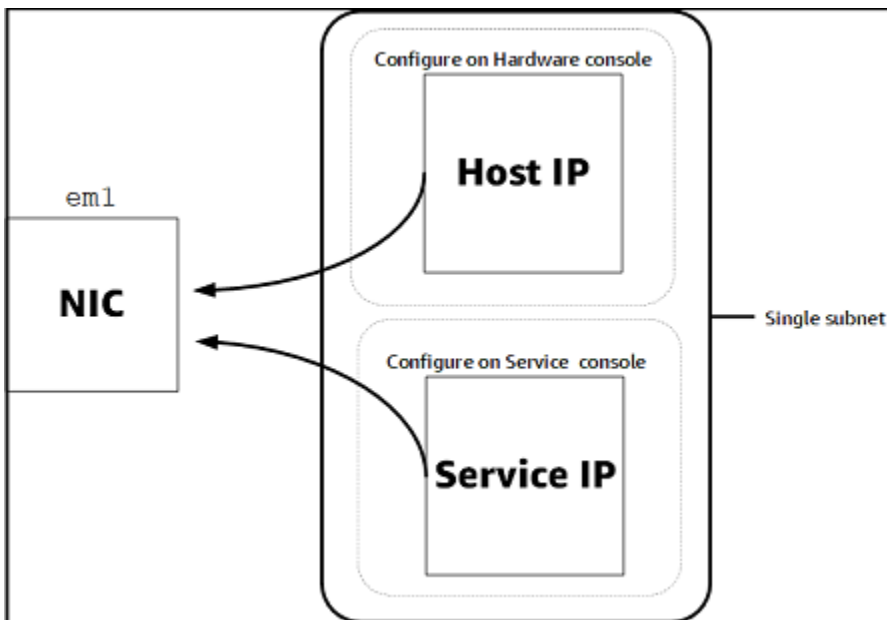

For more information about activating and configuring a hardware appliance, see [Using the AWS Storage Gateway Hardware Appliance](#).

## Allowing AWS Storage Gateway access through firewalls and routers

Your gateway requires access to the following service endpoints to communicate with AWS. If you use a firewall or router to filter or limit network traffic, you must configure your firewall and router to allow these service endpoints for outbound communication to AWS.

### Note

If you configure private VPC endpoints for your Storage Gateway to use for connection and data transfer to and from AWS, your gateway does not require access to the public internet. For more information, see [Activating a gateway in a virtual private cloud](#).

### Important

Depending on your gateway's AWS Region, replace *region* in the service endpoint with the correct Region string.

The following service endpoint is required by all gateways for head-bucket operations.

```
s3.amazonaws.com:443
```

The following service endpoints are required by all gateways for control path (anon-cp, client-cp, proxy-app) and data path (dp-1) operations.

```
anon-cp.storagegateway.region.amazonaws.com:443  
client-cp.storagegateway.region.amazonaws.com:443  
proxy-app.storagegateway.region.amazonaws.com:443  
dp-1.storagegateway.region.amazonaws.com:443
```

The following gateway service endpoint is required to make API calls.

```
storagegateway.region.amazonaws.com:443
```

The following example is a gateway service endpoint in the US West (Oregon) Region (us-west-2).

```
storagegateway.us-west-2.amazonaws.com:443
```

A Storage Gateway VM is configured to use the following NTP servers.

```
0.amazon.pool.ntp.org  
1.amazon.pool.ntp.org  
2.amazon.pool.ntp.org  
3.amazon.pool.ntp.org
```

- Storage Gateway—For supported AWS Regions and a list of AWS service endpoints that you can use with Storage Gateway, see [AWS Storage Gateway endpoints and quotas](#) in the *AWS General Reference*.
- Storage Gateway Hardware Appliance—For supported AWS Regions that you can use with the hardware appliance, see [Storage Gateway hardware appliance Regions](#) in the *AWS General Reference*.

## Configuring security groups for your Amazon EC2 gateway instance

In AWS Storage Gateway, a security group controls traffic to your Amazon EC2 gateway instance. When you configure a security group, we recommend the following:



- The security group should not allow incoming connections from the outside internet. It should allow only instances within the gateway security group to communicate with the gateway.

If you need to allow instances to connect to the gateway from outside its security group, we recommend that you allow connections only on port 80 (for activation).

- If you want to activate your gateway from an Amazon EC2 host outside the gateway security group, allow incoming connections on port 80 from the IP address of that host. If you cannot determine the activating host's IP address, you can open port 80, activate your gateway, and then close access on port 80 after completing activation.
- Allow port 22 access only if you are using AWS Support for troubleshooting purposes. For more information, see [You want AWS Support to help troubleshoot your Amazon EC2 gateway](#).

## Supported hypervisors and host requirements

You can run Storage Gateway on-premises as either a virtual machine (VM) appliance or a physical hardware appliance, or in AWS as an Amazon EC2 instance.

Storage Gateway supports the following hypervisor versions and hosts:

- VMware ESXi Hypervisor (version 7.0 or 8.0) – A free version of VMware is available on the [VMware website](#). For this setup, you also need a VMware vSphere client to connect to the host.
- Microsoft Hyper-V Hypervisor (version 2012 R2, 2016, 2019, or 2022) – A free, standalone version of Hyper-V is available at the [Microsoft Download Center](#). For this setup, you need a Microsoft Hyper-V Manager on a Microsoft Windows client computer to connect to the host.
- Linux Kernel-based Virtual Machine (KVM) – A free, open-source virtualization technology. KVM is included in all versions of Linux version 2.6.20 and newer. Storage Gateway is tested and supported for the CentOS/RHEL 7.7, RHEL 8.6 Ubuntu 16.04 LTS, and Ubuntu 18.04 LTS distributions. Any other modern Linux distribution may work, but function or performance is not guaranteed. We recommend this option if you already have a KVM environment up and running and you are already familiar with how KVM works.
- Amazon EC2 instance – Storage Gateway provides an Amazon Machine Image (AMI) that contains the gateway VM image. For information about how to deploy a gateway on Amazon EC2, see [Deploying an Amazon EC2 instance to host an FSx File Gateway](#).
- Storage Gateway Hardware Appliance – Storage Gateway provides a physical hardware appliance as an on-premises deployment option for locations with limited virtual machine infrastructure.

**Note**

Storage Gateway doesn't support recovering a gateway from a VM that was created from a snapshot or clone of another gateway VM or from your Amazon EC2 AMI. If your gateway VM malfunctions, activate a new gateway and recover your data to that gateway. For more information, see [Recovering from an unexpected virtual machine shutdown](#).

Storage Gateway doesn't support dynamic memory and virtual memory ballooning.

## Supported SMB clients for File Gateway

File Gateway supports the following Service Message Block (SMB) clients:

- Microsoft Windows Server 2008 R2 and later
- Windows desktop versions: 10, 8, and 7.
- Windows Terminal Server running on Windows Server 2008 and later

**Note**

Server Message Block encryption requires clients that support SMB v3.x dialects.

## Supported file system operations for File Gateway

Your SMB client can write, read, delete, and truncate files. When clients send writes to Storage Gateway, it writes to local cache synchronously. Then it writes to Amazon FSx asynchronously through optimized transfers. Reads are first served through the local cache. If data is not available, it's fetched through Amazon FSx as a read-through cache.

Writes and reads are optimized in that only the parts that are changed or requested are transferred through your gateway. Deletes remove files from Amazon FSx.

## Accessing AWS Storage Gateway

You can use the [AWS Storage Gateway console](#) to perform various gateway configuration and management tasks. The Getting Started section and various other sections of this guide use the console to illustrate gateway functionality.

Additionally, you can use the AWS Storage Gateway API to programmatically configure and manage your gateways. For more information about the API, see [API Reference for Storage Gateway](#).

You can also use the AWS SDKs to develop applications that interact with Storage Gateway. The AWS SDKs for Java, .NET, and PHP wrap the underlying Storage Gateway API to simplify your programming tasks. For information about downloading the SDK libraries, see the [AWS Developer Center](#).

For information about pricing, see [AWS Storage Gateway pricing](#).

## AWS Regions that support Storage Gateway

Amazon FSx File Gateway stores file data in the AWS Region where your Amazon FSx file system is located. Before you start deploying your gateway, choose a Region in the upper-right corner of the Storage Gateway console.

- Amazon FSx File Gateway — For supported AWS Regions and a list of AWS service endpoints that you can use with Amazon FSx File Gateway, see [Amazon FSx File Gateway endpoints and quotas](#) in the *AWS General Reference*.
- Storage Gateway — For supported AWS Regions and a list of AWS service endpoints that you can use with Storage Gateway, see [AWS Storage Gateway endpoints and quotas](#) in the *AWS General Reference*.
- Storage Gateway Hardware Appliance — For supported Regions that you can use with the hardware appliance, see [AWS Storage Gateway Hardware Appliance Regions](#) in the *AWS General Reference*.

# Using the AWS Storage Gateway Hardware Appliance

The Storage Gateway Hardware Appliance is a physical hardware appliance with the Storage Gateway software preinstalled on a validated server configuration. You can manage your hardware appliance from the **Hardware appliance overview** page on the AWS Storage Gateway console.

The hardware appliance is a high-performance 1U server that you can deploy in your data center, or on-premises inside your corporate firewall. When you buy and activate your hardware appliance, the activation process associates your hardware appliance with your AWS account. After activation, your hardware appliance appears in the console as a gateway on the **Hardware** page. You can configure your hardware appliance as a File Gateway, Tape Gateway, or Volume Gateway type. The procedure that you use to deploy and activate these gateway types on a hardware appliance is same as on a virtual platform.

In the sections that follow, you can find instructions about how to order, set up, configure, activate, launch, and use an Storage Gateway Hardware Appliance.

## Topics

- [AWS Regions that support the AWS Storage Gateway Hardware Appliance](#)
- [Setting up your AWS Storage Gateway Hardware Appliance](#)
- [Rack-mounting your AWS Storage Gateway Hardware Appliance and connecting power](#)
- [Configuring network parameters for the AWS Storage Gateway Hardware Appliance](#)
- [Activating your AWS Storage Gateway Hardware Appliance](#)
- [Creating a gateway on your AWS Storage Gateway Hardware Appliance](#)
- [Configuring a gateway IP address on the AWS Storage Gateway Hardware Appliance](#)
- [Configuring the gateway on your AWS Storage Gateway Hardware Appliance](#)
- [Removing gateway software from your AWS Storage Gateway Hardware Appliance](#)
- [Deleting your AWS Storage Gateway Hardware Appliance](#)

# AWS Regions that support the AWS Storage Gateway Hardware Appliance

For a list of supported AWS Regions where the AWS Storage Gateway Hardware Appliance is available for activation and use, see [AWS Storage Gateway Hardware Appliance Regions](#) in the *AWS General Reference*.

## Setting up your AWS Storage Gateway Hardware Appliance

After you receive your Storage Gateway Hardware Appliance, you use the hardware appliance console to configure networking to provide an always-on connection to AWS and activate your appliance. Activation associates your appliance with the AWS account that is used during the activation process. After the appliance is activated, you can launch a file, volume, or Tape Gateway from the Storage Gateway console.

### To install and configure your hardware appliance

1. Rack-mount the appliance, and plug in power and network connections. For more information, see [Rack-mounting your AWS Storage Gateway Hardware Appliance and connecting power](#).
2. Set the Internet Protocol version 4 (IPv4) addresses for both the hardware appliance (the host) and Storage Gateway (the service). For more information, see [Configuring network parameters for the AWS Storage Gateway Hardware Appliance](#).
3. Activate the hardware appliance on the console **Hardware appliance overview** page in the AWS Region of your choice. For more information, see [Activating your AWS Storage Gateway Hardware Appliance](#).
4. Install the Storage Gateway on your hardware appliance. For more information, see [Configuring the gateway on your AWS Storage Gateway Hardware Appliance](#).

You set up gateways on your hardware appliance the same way that you set up gateways on VMware ESXi, Microsoft Hyper-V, Linux Kernel-based Virtual Machine (KVM), or Amazon EC2.

### Increasing the usable cache storage

You can increase the usable storage on the hardware appliance from 5 TB to 12 TB. Doing this provides a larger cache for low latency access to data in AWS. If you ordered the 5 TB model, you can increase the usable storage to 12 TB by buying five 1.92 TB SSDs (solid state drives).

You can then add them to the hardware appliance before you activate it. If you have already activated the hardware appliance and want to increase the usable storage on the appliance to 12 TB, do the following:

1. Reset the hardware appliance to its factory settings. Contact AWS Support for instructions on how to do this.
2. Add five 1.92 TB SSDs to the appliance.

### Network interface card options

Depending on the model of appliance you ordered, it may come with a 10G-Base-T copper network card or a 10G DA/SFP+ network card.

- 10G-Base-T NIC configuration:
  - Use CAT6 cables for 10G or CAT5(e) for 1G
- 10G DA/SFP+ NIC configuration:
  - Use Twinax copper Direct Attach Cables up to 5 meters
  - Dell/Intel compatible SFP+ optical modules (SR or LR)
  - SFP/SFP+ copper transceiver for 1G-Base-T or 10G-Base-T

## Rack-mounting your AWS Storage Gateway Hardware Appliance and connecting power

After you unbox your Storage Gateway Hardware Appliance, follow the instructions contained in the box to rack-mount the server. Your appliance has a 1U form factor and fits in a standard International Electrotechnical Commission (IEC) compliant 19-inch rack.

To install your hardware appliance, you need the following components:

- Power cables: one required, two recommended.
- Supported network cabling (depending on which Network Interface Card (NIC) is included in the hardware appliance). Twinax Copper DAC, SFP+ optical module (Intel compatible) or SFP to Base-T copper transceiver.
- Keyboard and monitor, or a keyboard, video, and mouse (KVM) switch solution.

# AWS Storage Gateway Hardware Appliance dimensions

hardware appliance dimensions including mounting brackets and bezel.

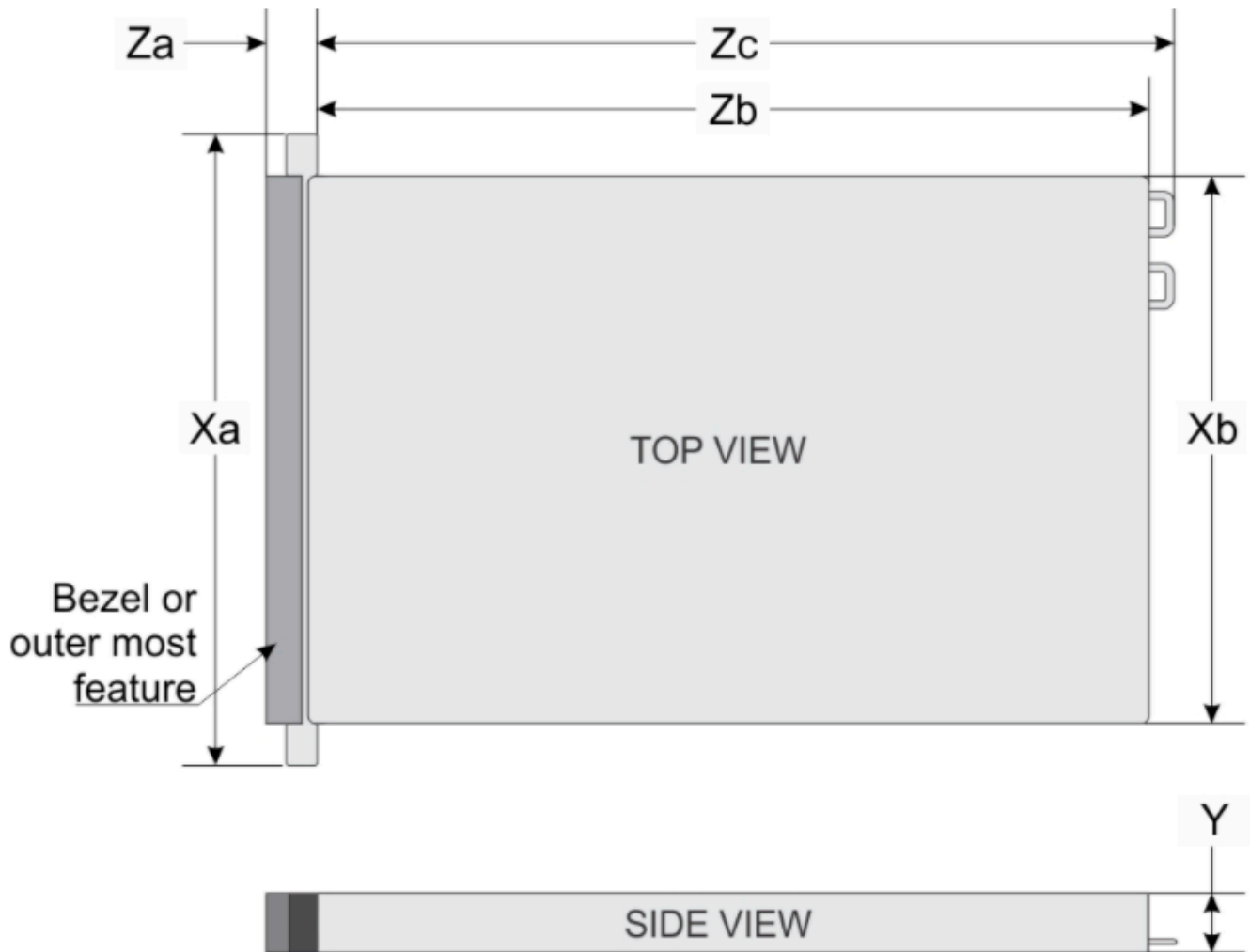

System	Xa	Xb	Y	Za (with bezel)	Za (without bezel)	Zb*	Zc
10 x 2.5-inches	482.0 mm (18.97-inches)	434.0 mm (17.08-inches)	42.8 mm (1.68-inches)	35.84 mm (1.41-inches)	22.0 mm (0.87-inches)	733.82 mm (29.61-inches)	772.67 mm (30.42-inches)

hardware appliance dimensions including mounting brackets and bezel.

## To connect the hardware appliance to power

### Note

Before you perform the following procedure, make sure that you meet all of the requirements for the Storage Gateway Hardware Appliance as described in [Networking and firewall requirements for the Storage Gateway Hardware Appliance](#).

1. Plug in a power connection to each of the two power supplies. It's possible to plug in to only one power connection, but we recommend power connections to both power supplies.

In the following image, you can see the hardware appliance with the different connections. hardware appliance rear with network and power connector labels.

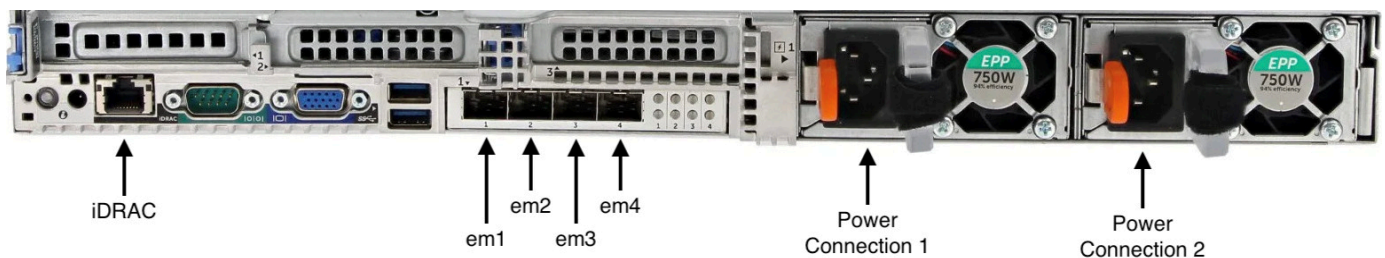

hardware appliance rear with network and power connector labels.

2. Plug an Ethernet cable into the em1 port to provide an always-on internet connection. The em1 port is the first of the four physical network ports on the rear, from left to right.

### Note

The hardware appliance doesn't support VLAN trunking. Set up the switch port to which you are connecting the hardware appliance as a non-trunked VLAN port.

3. Plug in the keyboard and monitor.
4. Power on the server by pressing the **Power** button on the front panel, as shown in the following image.  
hardware appliance front with power button label.





hardware appliance front with power button label.

After the server boots up, the hardware console appears on the monitor. The hardware console presents a user interface specific to AWS that you can use to configure initial network parameters. You configure these parameters to connect the appliance to AWS and open up a support channel for troubleshooting by AWS Support.

To work with the hardware console, enter text from the keyboard and use the Up, Down, Right, and Left Arrow keys to move about the screen in the indicated direction. Use the Tab key to move forward in order through items on-screen. On some setups, you can use the Shift+Tab keystroke to move sequentially backward. Use the Enter key to save selections, or to choose a button on the screen.

### To set a password for the first time

1. For **Set Password**, enter a password, and then press Down arrow.
2. For **Confirm**, re-enter your password, and then choose **Save Password**.

hardware appliance console set password dialog screen.

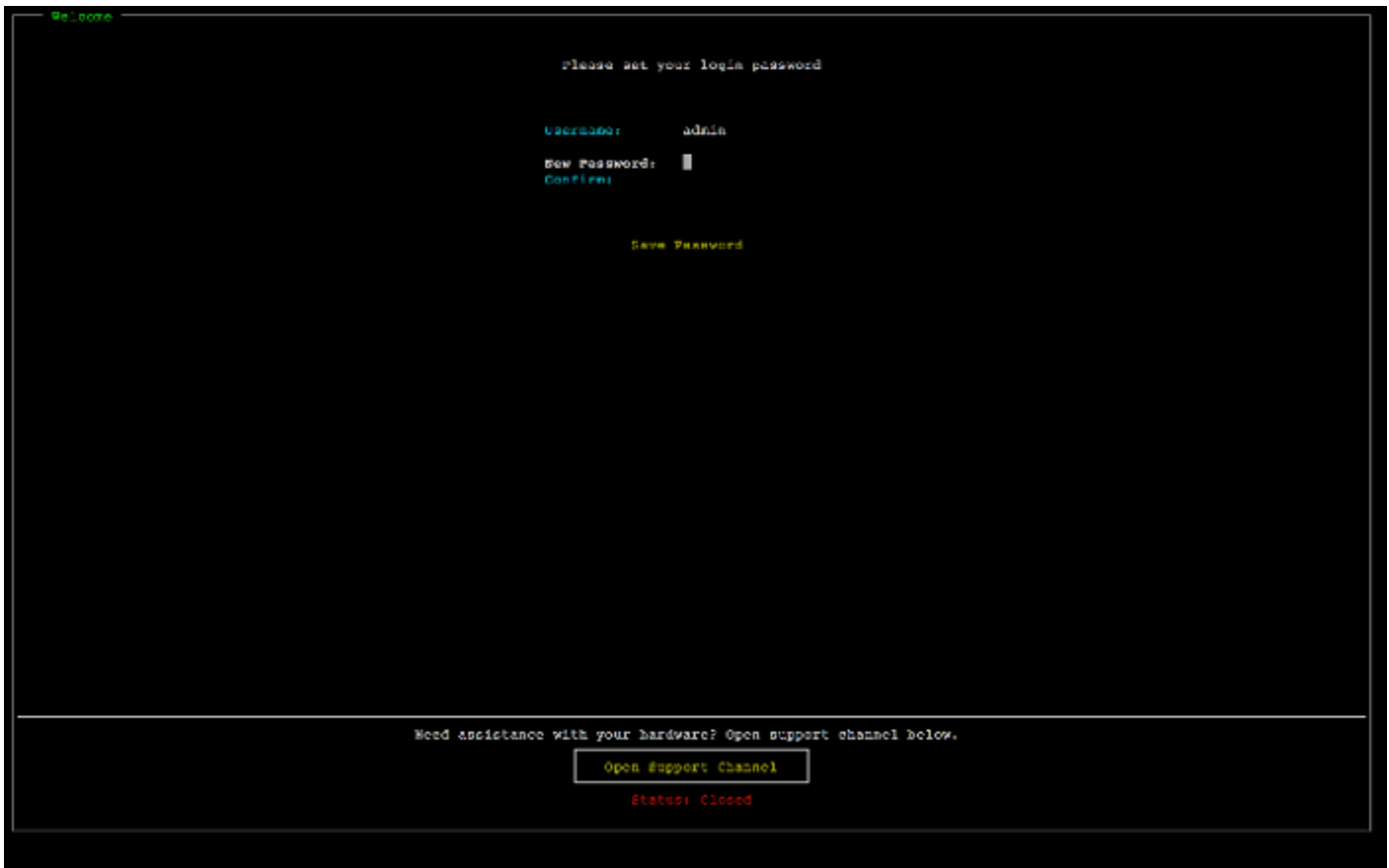

hardware appliance console set password dialog screen.

At this point, you are in the hardware console, shown following.

hardware appliance console main menu showing connections and menu options.



hardware appliance console main menu showing connections and menu options.

## Next step

[Configuring network parameters for the AWS Storage Gateway Hardware Appliance](#)

# Configuring network parameters for the AWS Storage Gateway Hardware Appliance

After the server boots up, you can enter your first password in the hardware console as described in [Rack-mounting your AWS Storage Gateway Hardware Appliance and connecting power](#).

Next, on the hardware console take the following steps to configure network parameters so your hardware appliance can connect to AWS.

## To set a network address

1. Choose **Configure Network** and press the Enter key. The **Configure Network** screen shown following appears.  
hardware appliance console configure network screen.



hardware appliance console configure network screen.

2. For **IP Address**, enter a valid IPv4 address from one of the following sources:
  - Use the IPv4 address assigned by your Dynamic Host Configuration Protocol (DHCP) server to your physical network port.

If you do so, note this IPv4 address for later use in the activation step.

- Assign a static IPv4 address. To do so, choose **Static** in the em1 section and press Enter to view the Configure Static IP screen shown following.

The em1 section is at upper left section in the group of port settings.

After you have entered a valid IPv4 address, press the Down arrow or Tab.

### Note

If you configure any other interface, it must provide the same always-on connection to the AWS endpoints listed in the requirements.

## hardware appliance console configure NIC to static IP screen.



## hardware appliance console configure NIC to static IP screen.

3. For **Subnet**, enter a valid subnet mask, and then press Down arrow.
4. For **Gateway**, enter your network gateway's IPv4 address, and then press Down arrow.
5. For **DNS1**, enter the IPv4 address for your Domain Name Service (DNS) server, and then press Down arrow.
6. (Optional) For **DNS2**, enter a second IPv4 address, and then press Down arrow. A second DNS server assignment would provide additional redundancy should the first DNS server become unavailable.
7. Choose **Save** and then press Enter to save your static IPv4 address setting for the appliance.

**To log out of the hardware console**

1. Choose **Back** to return to the Main screen.
2. Choose **Logout** to return to the Login screen.

## Next step

### [Activating your AWS Storage Gateway Hardware Appliance](#)

# Activating your AWS Storage Gateway Hardware Appliance

After configuring your IP address, you enter this IP address on the **Hardware** page of the AWS Storage Gateway console to activate your hardware appliance. The activation process validates that your hardware appliance has the appropriate security credentials and registers the appliance to your AWS account.

You can choose to activate your hardware appliance in any of the supported AWS Regions. For a list of supported AWS Regions, see [Storage Gateway Hardware Appliance Regions](#) in the *AWS General Reference*.

## To activate your AWS Storage Gateway Hardware Appliance

1. Open the [AWS Storage Gateway Management Console](#) and sign in with the account credentials you want to use to activate your hardware.

### Note

For activation only, the following must be true:

- Your browser must be on the same network as your hardware appliance.
- Your firewall must allow HTTP access on port 8080 to the appliance for inbound traffic.

2. Choose **Hardware** from the navigation menu on the left side of the page.
3. Choose **Activate appliance**.
4. For **IP Address**, enter the IP address that you configured for your hardware appliance, then choose **Connect**.

For more information about configuring the IP address, see [Configuring network parameters](#).

5. For **Name**, enter a name for your hardware appliance. Names can be up to 255 characters long and can't include a slash character.
6. For **Hardware appliance time zone**, enter the local time zone from which most of the workload for the gateway will be generated., then choose **Next**.

The time zone controls when hardware updates take place, with 2 a.m. used as the default scheduled time to perform updates. Ideally, if the time zone is set properly, updates will take place outside of the local working day window by default.

7. Review the activation parameters in the Hardware appliance detail section. You can choose **Previous** to go back and make changes if necessary. Otherwise, choose **Activate** to finish the activation.

A banner appears on the **Hardware appliance overview** page, indicating that the hardware appliance has been successfully activated.

At this point, the appliance is associated with your account. The next step is to configure and launch an S3 File Gateway, FSx File Gateway, Tape Gateway, or Volume Gateway on the new appliance.

### Next step

[Creating a gateway on your AWS Storage Gateway Hardware Appliance](#)

## Creating a gateway on your AWS Storage Gateway Hardware Appliance

You can create an S3 File Gateway, FSx File Gateway, Tape Gateway, or Volume Gateway on the hardware appliance.

### To create a gateway on your hardware appliance

1. Sign in to the AWS Management Console and open the Storage Gateway console at <https://console.aws.amazon.com/storagegateway/home>.
2. Choose **Hardware**.
3. Select the activated hardware appliance on which you want to create your gateway, then choose **Create Gateway**.
4. Follow the procedures described in [Creating Your Gateway](#) to set up, connect, and configure your chosen gateway type.

When you finish creating your gateway in the Storage Gateway console, the Storage Gateway software automatically starts installing on the hardware appliance. If you use DHCP, it can take 5–

10 minutes for a gateway to display as **online** in the console. To assign a static IP address to your installed gateway, see [Configuring an IP address for the gateway](#).

To assign a static IP address to your installed gateway, you next configure the gateway's network interfaces so your applications can use it.

### Next step

[Configuring a gateway IP address on the AWS Storage Gateway Hardware Appliance](#)

## Configuring a gateway IP address on the AWS Storage Gateway Hardware Appliance

Before you activated your hardware appliance, you assigned an IP address to its physical network interface. Now that you have activated the appliance and launched your Storage Gateway on it, you need to assign another IP address to the Storage Gateway virtual machine that runs on the hardware appliance. To assign a static IP address to a gateway installed on your hardware appliance, configure the IP address from the local console for that gateway. Your applications (such as your NFS or SMB client) connect to this IP address. You can access the gateway local console from the hardware appliance console.

### To configure an IP address on your appliance to work with applications

1. On the hardware console, choose **Open Service Console** to open a login screen for the gateway local console.
2. Enter the localhost **login** password, and then press Enter.

The default account is `admin` and the default password is `password`.

3. Change the default password. Choose **Actions** then **Set Local Password** and enter your new credentials in the **Set Local Password** dialog box.
4. (Optional) Configure your proxy settings. See [Rack-mounting your AWS Storage Gateway Hardware Appliance and connecting power](#) for instructions.
5. Navigate to the Network Settings page of the gateway local console as shown following. Gateway local console configuration page showing options including network configuration.



```

AWS Storage Gateway Configuration
#####
## Currently connected network adapters:
##
## eth0: 10.0.0.45
#####

1: SOCKS Proxy Configuration
2: Network Configuration
3: Test Network Connectivity
4: System Time Management
5: Gateway Console
6: View System Resource Check (0 Errors)

0: Stop AWS Storage Gateway

Press "x" to exit session

Enter command: _

```

Gateway local console configuration page showing options including network configuration.

6. Type 2 to go to the **Network Configuration** page shown following.

Gateway local console network configuration page showing options including Configure Static IP.

```

AWS Storage Gateway Network Configuration

1: Describe Adapter
2: Configure DHCP
3: Configure Static IP
4: Reset all to DHCP
5: Set Default Adapter
6: View DNS Configuration
7: View Routes

Press "x" to exit

Enter command: _

```

Gateway local console network configuration page showing options including Configure Static IP.

7. Configure a static or DHCP IP address for the network port on your hardware appliance to present a file, volume, and Tape Gateway for applications. This IP address must be on the same subnet as the IP address used during hardware appliance activation.

### To exit the gateway local console

- Press the `Ctrl+] (close bracket)` keystroke. The hardware console appears.

#### Note

The keystroke preceding is the only way to exit the gateway local console.

## Next step

[Configuring the gateway on your AWS Storage Gateway Hardware Appliance](#)

# Configuring the gateway on your AWS Storage Gateway Hardware Appliance

After your hardware appliance has been activated and configured, your appliance appears in the console. Now you can create the type of gateway that you want. Continue the installation for your gateway type. For instructions, see [Configure your Amazon FSx File Gateway](#).

# Removing gateway software from your AWS Storage Gateway Hardware Appliance

To remove gateway software from your hardware appliance, use the following procedure.

## To remove a gateway from a hardware appliance

1. On the **Hardware** page of the Storage Gateway console, choose the hardware appliance you want to delete.
2. For **Actions**, choose **Remove Gateway**. The confirmation dialog box appears.
3. Verify that you want to remove the gateway software from specified hardware appliance, then type the word *remove* in the confirmation box and choose **Remove**.

### Note

After you remove the gateway software, you can't undo the action. For certain gateway types, you can lose data on deletion, particularly cached data. For more information on deleting a gateway, see [Deleting your gateway and removing associated resources](#).

Removing the gateway doesn't delete the hardware appliance from the console. The hardware appliance remains for future gateway deployments.

# Deleting your AWS Storage Gateway Hardware Appliance

If you no longer need an AWS Storage Gateway Hardware Appliance that you have already activated, you can delete the appliance completely from your AWS account.

## Note

To move your appliance to a different AWS account or AWS Region, you must first delete it using the following procedure, then open the gateway's support channel and contact AWS Support to perform a soft reset. For more information, see [Turning on AWS Support access to help troubleshoot your gateway hosted on-premises](#).

## To delete your hardware appliance

1. If you have installed a gateway on the hardware appliance, you must first remove the gateway before you can delete the appliance. For instructions on how to remove a gateway from your hardware appliance, see [Removing gateway software from your AWS Storage Gateway Hardware Appliance](#).
2. On the Hardware page of the Storage Gateway console, choose the hardware appliance you want to delete.
3. For **Actions**, choose **Delete Appliance**. The confirmation dialog box appears.
4. Verify that you want to delete the specified hardware appliance, then type the word *delete* in the confirmation box and choose **Delete**.

When you delete the hardware appliance, all resources associated with the gateway that is installed on the appliance are deleted, but the data on the hardware appliance itself is not deleted.

# Creating Your Gateway

The overview sections on this page provide a high-level synopsis of how the Storage Gateway creation process works. For step-by-step procedures to create a specific type of gateway using the Storage Gateway console, see the following topics:

- [Create and activate an Amazon S3 File Gateway](#)
- [Create and activate an Amazon FSx File Gateway](#)
- [Creating a Tape Gateway](#)
- [Creating a Volume Gateway](#)

## Overview - Gateway Activation

Gateway activation involves setting up your gateway, connecting it to AWS, then reviewing your settings and activating it.

### Set up gateway

To set up your Storage Gateway, you first choose the type of gateway you want to create and the host platform on which you will run the gateway virtual appliance. You then download the gateway virtual appliance template for the platform of your choice and deploy it in your on-premises environment. You can also deploy your Storage Gateway as a physical hardware appliance that you order from your preferred reseller, or as an Amazon EC2 instance in your AWS cloud environment. When you deploy the gateway appliance, you allocate local physical disk space on the virtualization host.

### Connect to AWS

The next step is to connect your gateway to AWS. To do this, you first choose the type of service endpoint you want to use for communications between the gateway virtual appliance and AWS services in the cloud. This endpoint can be accessible from the public internet, or only from within your Amazon VPC, where you have full control over the network security configuration. You then specify the gateway's IP address or its activation key, which you can obtain by connecting to the local console on the gateway appliance.

## Review and activate

At this point, you'll have an opportunity to review the gateway and connection options you chose, and make changes if necessary. When everything is set up the way you want you can activate the gateway. Before you can start using your activated gateway, you will need to configure some additional settings and create your storage resources.

## Overview - Gateway Configuration

After you activate your Storage Gateway, you need to perform some additional configuration. In this step, you allocate the physical storage you provisioned on the gateway host platform to be used as either the cache or the upload buffer by the gateway appliance. You then configure settings to help monitor the health of your gateway using Amazon CloudWatch Logs and CloudWatch alarms, and add tags to help identify the gateway, if desired. Before you can start using your activated and configured gateway, you will need to create your storage resources.

## Overview - Storage Resources

After you activate and configure your Storage Gateway, you need to create cloud storage resources for it to use. Depending on the type of gateway you created, you will use the Storage Gateway console to create Volumes, Tapes, or Amazon S3 or Amazon FSx files shares to associate with it. Each gateway type uses its respective resources to emulate the related type of network storage infrastructure, and transfers the data you write to it into the AWS cloud.

## Step 1: Create an Amazon FSx for Windows File Server file system

To create an Amazon FSx File Gateway in AWS Storage Gateway, the first step is to create an Amazon FSx for Windows File Server file system. If you've already created an Amazon FSx file system, go to the next step, [Step 2: \(Optional\) Create an Amazon VPC endpoint](#).

### Note

The following limitations apply when writing to an Amazon FSx file system from an FSx File Gateway:

- Your Amazon FSx file system and your FSx File Gateway must be owned by the same AWS account and located in the same AWS Region.
- Each gateway can support five attached file systems. When attaching a file system, the Storage Gateway console notifies you if the selected gateway is at capacity. In that case, you must choose a different gateway or detach a file system before you can attach another one.
- FSx File Gateway supports soft storage quotas (issuing warnings when users surpass their data limits), but does not support hard quotas (enforcing data limits by denying write access). Soft quotas are supported for all users except the Amazon FSx admin user. For more information about setting up storage quotas, see [Storage quotas](#) in the *Amazon FSx for Windows File Server User Guide*.
- We don't recommend using Microsoft Distributed File System (DFS) to redirect users to your Amazon FSx file system through FSx File Gateway. Instead, configure DFS to redirect directly to the Amazon FSx file system in the AWS Cloud as described in [Grouping multiple file systems with DFS Namespaces](#) in the *Amazon FSx for Windows File Server User Guide*.
- Some file operations on the FSx File Gateway, such as top-level folder renames or permission changes, can result in multiple file operations that lead to a high I/O load on your FSx for Windows File Server file system. If your file system doesn't have enough performance resources for your workload, the file system might delete [shadow copies](#) because it prioritizes availability for ongoing I/O over historical shadow copy retention.

In the Amazon FSx console, check the **Monitoring and performance** page to see if your file system is under-provisioned. If it is, you can switch to SSD storage, increase throughput capacity, or increase SSD IOPS to handle your workload.

## To create an FSx for Windows File Server file system

1. Open the AWS Management Console at <https://console.aws.amazon.com/fsx/home/>, and choose the Region that you want to create your gateway in.
2. Follow the instructions in [Getting Started with Amazon FSx](#) in the *Amazon FSx for Windows File Server User Guide*.

## Step 2: (Optional) Create an Amazon VPC endpoint

This step is not required when you are creating an Amazon FSx File Gateway in AWS Storage Gateway. However, we recommend that you create a virtual private cloud (VPC) endpoint for Storage Gateway and activate the gateway in the VPC. Doing so creates a private connection between your VPC and Storage Gateway.

If you already have a VPC endpoint for Storage Gateway, you can use it for your FSx File Gateway. A single VPC endpoint that can support multiple gateways allows gateways deployed in your VPC to connect to the Storage Gateway service VPC. If you have already created a VPC endpoint for Storage Gateway, go to the next step, [Step 3: Create and activate an Amazon FSx File Gateway](#).

### To create an Amazon VPC endpoint

1. Open the AWS Management Console at <https://console.aws.amazon.com/vpc/home/>, and choose the AWS Region that you want to create your gateway in.
2. In the left navigation pane, choose **Endpoints**, and then choose **Create endpoint**.
3. On the **Create endpoint** page, choose **AWS services** for **Service category**.
4. For **Service name**, search for `storagegateway`. The Region will default to the Region that you are signed in to—for example, `com.amazonaws.region.storagegateway`. So if you are signed in to US East (Ohio), you would see `com.amazonaws.us-east-2.storagegateway`.
5. For **VPC**, choose your VPC and note its Availability Zones and subnets.
6. Verify that **Enable Private DNS Name** is not selected.
7. For **Security group**, create a new security group to use with your VPC. Make sure that all of the following TCP ports are allowed in your security group:
  - TCP 1026
  - TCP 1027
  - TCP 1028
  - TCP 1031
  - TCP 2222

**Note**

The gateway uses these ports to communicate back to the Storage Gateway managed service. When you are using a VPC endpoint, the following ports must be open for inbound access from the IP address of your gateway.

8. Choose **Create endpoint**. The initial state of the endpoint is **Pending**. When the endpoint is created, take note of the ID of the VPC endpoint that you just created.

**Note**

We recommend that you provide a name for this VPC endpoint, for example, **StorageGatewayEndpoint**.

9. When the endpoint is created, choose **Endpoints**, and then choose the new **VPC endpoint**.
10. In the **DNS Names** section, use the first Domain Name System (DNS) name that doesn't specify an Availability Zone. Your DNS name should look similar to the following:

```
vpce-1234567e1c24a1fe9-62qntt8k.storagegateway.us-  
east-1.vpce.amazonaws.com
```

**Note**

This DNS name will resolve to the Storage Gateway endpoint private IP addresses that are allocated in your VPC.

11. Review the list of ports that must be opened on your firewall.

Now that you have created a VPC endpoint, you can create your FSx File Gateway.

**Next step**

[the section called "Step 3: Create and activate an FSx File Gateway gateway"](#)



## Step 3: Create and activate an Amazon FSx File Gateway

In this section, you can find instructions on how to create, deploy, and activate a File Gateway in AWS Storage Gateway.

### Topics

- [Set up an Amazon FSx File Gateway](#)
- [Connect your Amazon FSx File Gateway to AWS](#)
- [Review settings and activate your Amazon FSx File Gateway](#)
- [Configure your Amazon FSx File Gateway](#)

## Set up an Amazon FSx File Gateway

### To set up a new FSx File Gateway

1. Open the AWS Management Console at <https://console.aws.amazon.com/storagegateway/home/>, and choose the AWS Region where you want to create your gateway.
2. Choose **Create gateway** to open the **Set up gateway** page.
3. In the **Gateway settings** section, do the following:
  - a. For **Gateway name**, enter a name for your gateway. After your gateway is created, you can search for this name to find your gateway on the list pages in the AWS Storage Gateway console.
  - b. For **Gateway time zone**, choose the local time zone for the part of the world where you want to deploy your gateway.
4. In the **Gateway options** section, for **Gateway type**, choose **Amazon FSx File Gateway**.
5. In the **Platform options** section, do the following:
  - a. For **Host platform**, choose the platform on which you want to deploy your gateway. Then follow the platform-specific instructions displayed on the Storage Gateway console page to set up your host platform. You can choose from the following options:
    - **VMware ESXi** – Download, deploy, and configure the gateway virtual machine using VMware ESXi.
    - **Microsoft Hyper-V** – Download, deploy, and configure the gateway virtual machine using Microsoft Hyper-V.

- **Linux KVM** – Download, deploy, and configure the gateway virtual machine using Linux Kernel-based Virtual Machine (KVM).
  - **Amazon EC2** – Configure and launch an Amazon EC2 instance to host your gateway.
  - **Hardware appliance** – Order a dedicated physical hardware appliance from AWS to host your gateway.
- b. For **Confirm set up gateway**, select the check box to confirm that you performed the deployment steps for the host platform you chose. This step is not applicable for the **Hardware appliance** host platform.
6. Now that your gateway is set up, you must choose how you want it to connect and communicate with AWS. Choose **Next** to proceed.

## Connect your Amazon FSx File Gateway to AWS

### To connect a new FSx File Gateway to AWS

1. If you have not done so already, complete the procedure described in [Set up an Amazon FSx File Gateway](#). When finished, choose **Next** to open the **Connect to AWS** page in the AWS Storage Gateway console.
2. In the **Endpoint options** section, for **Service endpoint**, choose the type of endpoint your gateway will use to communicate with AWS. You can choose from the following options:
  - **Publicly accessible** – Your gateway communicates with AWS over the public internet. If you select this option, use the **FIPS enabled endpoint** check box to specify whether the connection must comply with Federal Information Processing Standards (FIPS).

#### Note

If you require FIPS 140-2 validated cryptographic modules when accessing AWS through a command line interface or an API, use a FIPS-compliant endpoint. For more information, see [Federal Information Processing Standard \(FIPS\) 140-2](#). The FIPS service endpoint is available only in some AWS Regions. For more information, see [AWS Storage Gateway endpoints and quotas](#) in the *AWS General Reference*.

- **VPC hosted** – Your gateway communicates with AWS through a private connection with your virtual private cloud (VPC), allowing you to control your network settings. If you select this

option, you must specify an existing VPC endpoint by choosing its VPC endpoint ID from the dropdown list. You can also provide its VPC endpoint Domain Name System (DNS) name or IP address.

3. In the **Gateway connection options** section, for **Connection options**, choose how to identify your gateway to AWS. You can choose from the following options:
  - **IP address** – Provide the IP address of your gateway in the corresponding field. This IP address must be public or accessible from within your current network, and you must be able to connect to it from your web browser.

You can obtain the gateway IP address by logging into the gateway's local console from your hypervisor client, or by copying it from your Amazon EC2 instance details page.

- **Activation key** – Provide the activation key for your gateway in the corresponding field. You can generate an activation key using the gateway's local console. If your gateway's IP address is unavailable, choose this option.
4. Now that you have chosen how you want your gateway to connect to AWS, you must activate the gateway. Choose **Next** to proceed.

## Review settings and activate your Amazon FSx File Gateway

### To activate a new FSx File Gateway

1. If you have not done so already, complete the procedures described in the following topics:
  - [Set up an Amazon FSx File Gateway](#)
  - [Connect your Amazon FSx File Gateway to AWS](#)

When finished, choose **Next** to open the **Review and activate** page in the AWS Storage Gateway console.

2. Review the initial gateway details for each section on the page.
3. If a section contains errors, choose **Edit** to return to the corresponding settings page and make changes.

**⚠ Important**

You cannot modify the gateway options or connection settings after your gateway is activated.

4. Now that you have activated your gateway, you must perform the first-time configuration to allocate local storage disks and configure logging. Choose **Next** to proceed.

## Configure your Amazon FSx File Gateway

### To perform the first-time configuration on a new FSx File Gateway

1. If you have not done so already, complete the procedures described in the following topics:
  - [Set up an Amazon FSx File Gateway](#)
  - [Connect your Amazon FSx File Gateway to AWS](#)
  - [Review settings and activate your Amazon FSx File Gateway](#)

When finished, choose **Next** to open the **Configure gateway** page in the AWS Storage Gateway console.

2. In the **Configure storage** section, use the dropdown lists to allocate at least one local disk with at least 150 gibibytes (GiB) capacity to **Cache**. The local disks listed in this section correspond to the physical storage that you provisioned on your host platform.
3. In the **CloudWatch log group** section, choose how to set up Amazon CloudWatch Logs to monitor the health of your gateway. You can choose from the following options:
  - **Create a new log group** – Set up a new log group to monitor your gateway.
  - **Use an existing log group** – Choose an existing log group from the corresponding dropdown list.
  - **Deactivate logging** – Do not use Amazon CloudWatch Logs to monitor your gateway.

**Note**

To receive Storage Gateway health logs, the following permissions must be present in your log group resource policy. Replace the *highlighted section* with the specific log group resourceArn information for your deployment.

```
"Sid": "AWSLogDeliveryWrite20150319",
  "Effect": "Allow",
  "Principal": {
    "Service": [
      "delivery.logs.amazonaws.com"
    ]
  },
  "Action": [
    "logs:CreateLogStream",
    "logs:PutLogEvents"
  ],
  "Resource": "arn:aws:logs:eu-west-1:1234567890:log-group:/foo/bar:log-stream:*"
```

The "Resource" element is required only if you want the permissions to apply explicitly to an individual log group.

4. In the **CloudWatch alarms** section, choose how to set up Amazon CloudWatch alarms to notify you when your gateway's metrics deviate from defined limits. You can choose from the following options:
  - **Create Storage Gateway's recommended alarms** – Create all recommended CloudWatch alarms automatically when the gateway is created. For more information on recommended alarms, see [Understanding CloudWatch alarms](#).

**Note**

This feature requires CloudWatch policy permissions which are *not* automatically granted as part of the preconfigured Storage Gateway full access policy. Make sure your security policy grants the following permissions before you attempt to create recommended CloudWatch alarms:

- `cloudwatch:PutMetricAlarm` - create alarms

- `cloudwatch:DisableAlarmActions` - turn alarm actions off
  - `cloudwatch:EnableAlarmActions` - turn alarm actions on
  - `cloudwatch>DeleteAlarms` - delete alarms
- **Create a custom alarm** – Configure a new CloudWatch alarm to be notified about your gateway's metrics. Choose **Create alarm** to define metrics and specify alarm actions in the Amazon CloudWatch console. For instructions, see [Using Amazon CloudWatch alarms](#) in the *Amazon CloudWatch User Guide*.
  - **No alarm** – Do not use CloudWatch alarms to be notified about your gateway's metrics.
5. (Optional) In the **Tags** section, choose **Add new tag**, then enter a case-sensitive key-value pair to help you search and filter for your gateway on the list pages in the AWS Storage Gateway console. Repeat this step to add as many tags as you need.
  6. (Optional) In the **Verify VMware High Availability configuration** section, if your gateway is deployed on a VMware host that is part of a VMware High Availability (HA) cluster, choose **Verify VMware HA** to test whether the HA configuration is working properly.

 **Note**

This section appears only for gateways that are running on the VMware host platform. This step is not required to complete the gateway configuration process. You can test your gateway's HA configuration at any time. Verification takes a few minutes, and reboots the Storage Gateway virtual machine (VM).

7. Choose **Configure** to finish creating your gateway.

To check the status of your new gateway, search for it on the **Gateway overview** page of the AWS Storage Gateway console.

Now that you have created your gateway, you must attach a file system for it to use. For instructions, see [Attach an Amazon FSx for Windows File Server file system](#).

If you do not have an existing Amazon FSx file system to attach, you must create one. For instructions, see [Getting started with Amazon FSx](#).

## Activating a gateway in a virtual private cloud

You can create a private connection between your on-premises gateway appliance and cloud-based storage infrastructure. You can use this connection to activate your gateway and configure it to transfer data to AWS storage services without communicating over the public internet. Using the Amazon VPC service, you can launch AWS resources, including private network interface endpoints, in a custom virtual private cloud (VPC). A VPC gives you control over network settings such as IP address range, subnets, route tables, and network gateways. For more information about VPCs, see [What is Amazon VPC?](#) in the *Amazon VPC User Guide*.

To activate your gateway in a VPC, use the Amazon VPC Console to create a VPC endpoint for Storage Gateway and get the VPC endpoint ID, then specify this VPC endpoint ID when you create and activate the gateway. For more information, see [Connect your Amazon FSx File Gateway to AWS](#).

To configure your FSx File Gateway to transfer data through the VPC, you must establish a VPN or AWS DirectConnect link between the Amazon FSx for Windows File Server VPC and the network where your gateway is deployed.

### Note

You must activate your gateway in the same region where you create the VPC endpoint for Storage Gateway.

## Creating a VPC endpoint for Storage Gateway

Follow these instructions to create a VPC endpoint. If you already have a VPC endpoint for Storage Gateway, you can use it.

### To create a VPC endpoint for Storage Gateway

1. Sign in to the AWS Management Console and open the Amazon VPC console at <https://console.aws.amazon.com/vpc/>.
2. In the navigation pane, choose **Endpoints**, and then choose **Create Endpoint**.
3. On the **Create Endpoint** page, choose **AWS Services** for **Service category**.
4. For **Service Name**, choose `com.amazonaws.region.storagegateway`. For example `com.amazonaws.us-east-2.storagegateway`.

5. For **VPC**, choose your VPC and note its Availability Zones and subnets.
6. Verify that **Enable Private DNS Name** is not selected.
7. For **Security group**, choose the security group that you want to use for your VPC. You can accept the default security group. Verify that all of the following TCP ports are allowed in your security group:
  - TCP 443
  - TCP 1026
  - TCP 1027
  - TCP 1028
  - TCP 1031
  - TCP 2222
8. Choose **Create endpoint**. The initial state of the endpoint is **pending**. When the endpoint is created, note the ID of the VPC endpoint that you just created.
9. When the endpoint is created, choose **Endpoints**, then choose the new VPC endpoint.
10. In **Details** tab of the selected storage gateway endpoint, under **DNS Names**, use the first DNS name that doesn't specify an Availability Zone. Your DNS name should look similar to the following example: `vpce-1234567e1c24a1fe9-62qntt8k.storagegateway.us-east-1.vpce.amazonaws.com`

Now that you have a VPC endpoint, you can create and activate your gateway. For more information, see [Create and activate an Amazon FSx File Gateway](#).

For information about getting an activation key, see [Getting an activation key for your gateway](#).



# Configure Active Directory settings

In this step, you configure your Amazon FSx File Gateway access settings in Storage Gateway to join a Microsoft Active Directory.

## To configure Active Directory settings

1. In the Storage Gateway console, choose **FSx file systems** from the navigation menu.
2. Choose **Attach FSx file system**.
3. On the **Confirm gateway** page, choose the gateway you want to join to your Active Directory domain from the drop-down menu.

If you don't have a gateway, you must create one. Make sure your gateway can resolve the name of your Active Directory Domain Controller. For information, see [Prerequisites](#).

4. Enter values for the **Active Directory settings**:

### Note

If your gateway is already joined to a domain, you don't need to join again. Go to the next step.

- For **Domain name**, enter the domain name of the Active Directory that you want to use.
- For **Domain user**, enter the user name of the Active Directory user that you want to use to join the gateway to the domain. This user must have the necessary permissions. For more information, see [Active Directory service account permission requirements](#).
- For **Domain password**, enter the password for the user.
- For **Organizational unit- optional**, you can specify an organizational unit the Active Directory belongs to.

### Note

If you leave this field blank, joining a domain creates an Active Directory computer account in the default computers container (which is not an OU), using the gateway's **Gateway ID** as the account name (for example, SGW-1234ADE). It is not possible to customize the name of this account.

If your Active Directory environment requires that you pre-stage accounts to facilitate the join domain process, you will need to create this account ahead of time. If your Active Directory environment has a designated OU for new computer objects, you must specify that OU when joining the domain.

- Enter a value for **Domain controller(s) - optional**.
5. Choose **Next** to open the **Attach FSx File system** page.

## Next step

[Attach an Amazon FSx for Windows File Server file system](#)

# Attach an Amazon FSx for Windows File Server file system

The next step is to attach an Amazon FSx file system to the gateway. When you attach an Amazon FSx file system, all the file shares on the file system are made available to Amazon FSx File Gateway (FSx File Gateway) for you to mount.

## Note

The following limitations apply when writing to an Amazon FSx file system from Amazon FSx File Gateway:

- Your Amazon FSx file system and your FSx File Gateway must be owned by the same AWS account and located in the same AWS Region.
- Each gateway can support up to five attached file systems. When you're attaching a file system, the Storage Gateway console notifies you if the selected gateway is at capacity. In that case, you must choose a different gateway or detach a file system before you can attach another one.
- FSx File Gateway supports soft storage quotas (which warn you when users surpass their data limits), but does not support hard quotas (which enforce data limits by denying write access). Soft quotas are supported for all users except the Amazon FSx admin user. For more information about setting up storage quotas, see [Storage quotas](#) in the Amazon FSx User Guide.
- We don't recommend using Microsoft Distributed File System (DFS) to redirect users to your Amazon FSx file system through FSx File Gateway. Instead, configure DFS to redirect directly to the Amazon FSx file system in the AWS Cloud as described in [Grouping multiple file systems with DFS Namespaces](#) in the *Amazon FSx for Windows File Server User Guide*.

## To attach an Amazon FSx file system

1. In the Storage Gateway console, on the **FSx file systems > Attach FSx file system** page, complete the following fields in the **FSx file system settings** section:

- For **FSx file system name**, choose the file system that you want to attach from the dropdown list.
- For **Local Endpoint IP address**, enter the gateway IP address that clients will use to browse file shares on the FSx file system.

 **Note**

- You must specify an IP address for each file system attached to the gateway.
- For Amazon EC2 gateways, you can specify the private IP address of the EC2 instance, unless it is already in use by a different file system, in which case you must add a new private address to the gateway, then restart it. For more information, see [Multiple IP addresses](#) in the *Amazon EC2 User Guide*.
- For on-premises gateways, you can specify the IP address of the primary network interface (static or DHCP), unless it is already in use by a different file system, in which case you must provide a different IP address from the same subnet as the primary interface, which will be made available as a virtual IP. Do not use an IP address assigned to any network interface other than the primary.

2. In the **Service account settings** section, provide the service account sign-in credentials that is associated with the Amazon FSx file system.

 **Note**

This service account must have Backup Operators privileges from the Active Directory service that is associated with your Amazon FSx file systems or have equivalent permissions.

 **Important**

To ensure sufficient permissions to files, folders, and file metadata, we recommend that you make the service account a member of the file system administrators group. If you are using AWS Directory Service for Microsoft Active Directory with Amazon FSx for Windows File Server, the service account must be a member of the AWS Delegated FSx Administrators group.

If you are using a self-managed Active Directory with Amazon FSx for Windows File Server, we recommend that the service account be a member of the *custom delegated file system administrators* group you specified for file system administration when you created your Amazon FSx file system.

If you chose not to create a *custom delegated file system administrators* group when you created the Amazon FSx filesystem, the default group is *Domain Admins*. While you can make the service account a member of this group instead, it is not recommended as a best practice.

For more information, see [Delegating privileges to your Amazon FSx service account](#) in the *Amazon FSx for Windows File Server User Guide*.

3. In the **Audit logs** section, choose **Existing log groups**, and choose the log that you want to use to monitor access to your Amazon FSx file system. You can create a new one. If you don't want to monitor your system, choose **Disable logging**.
4. For **Automated cache refresh setting**, if you want your cache to refresh automatically, choose **Set refresh interval** and specify an interval between 5 minutes and 30 days.
5. (Optional) In the **Tags** section, choose **Add new tag** to add one or more keys and a value for tagging your settings.
6. Choose **Next** and review the settings. To change your settings, you can choose **Edit** in each section.
7. When you are done, choose **Finish**.

## Next step

[Mount and use your file share](#)

# Mount and use your file share

Before mounting your file share on the client, wait for the status of the Amazon FSx file system to change to **Available**. After your file share is mounted, you can start using your Amazon FSx File Gateway (FSx File Gateway).

## Topics

- [Mount your SMB file share on your client](#)
- [Test your FSx File Gateway](#)

## Mount your SMB file share on your client

In this step, you mount your SMB file share and map to a drive that is accessible to your client. The console's File Gateway section shows the supported mount commands that you can use for SMB clients. Following are some additional options to try.

You can use several different methods for mounting SMB file shares, including the following:

- The `net use` command – Doesn't persist across system reboots, unless you use the `/persistent:(yes:no)` switch.
- The `CmdKey` command line utility – Creates a persistent connection to a mounted SMB file share that remains after a reboot.
- A network drive mapped in File Explorer – Configures the mounted file share to reconnect at sign-in and to require that you enter your network credentials.
- PowerShell script – Can be persistent, and can be either visible or invisible to the operating system while mounted.

### Note

If you are a Microsoft Active Directory user, check with your administrator to ensure that you have access to the SMB file share before mounting the file share to your local system. Amazon FSx File Gateway doesn't support SMB locking or SMB extended attributes.

## To mount an SMB file share for Active Directory users using the net use command

1. Make sure that you have access to the SMB file share before mounting the file share to your local system.
2. For Microsoft Active Directory clients, enter the following command at the command prompt:

```
net use [WindowsDriveLetter]: \\[Gateway IP Address]\[Name of the share on the FSx file system]
```

## To mount an SMB file share on Windows using CmdKey

1. Press the Windows key and enter **cmd** to view the command prompt menu item.
2. Open the context (right-click) menu for **Command Prompt**, and choose **Run as administrator**.
3. Enter the following command:

```
C:\>cmdkey /add:[Gateway VM IP address] /user:[DomainName]\[UserName] /pass:[Password]
```

### Note

When mounting file shares, you might need to remount your file share after rebooting your client.

## To mount an SMB file share using Windows File Explorer

1. Press the Windows key and enter **File Explorer** in the **Search Windows** box, or press **Win +E**.
2. In the navigation pane, choose **This PC**.
3. On the **Computer** tab, choose **Map network drive**, and then choose **Map network drive** again, as shown in the following screen shot.  
windows file explorer with this pc, the computer tab, and map network drive selected.

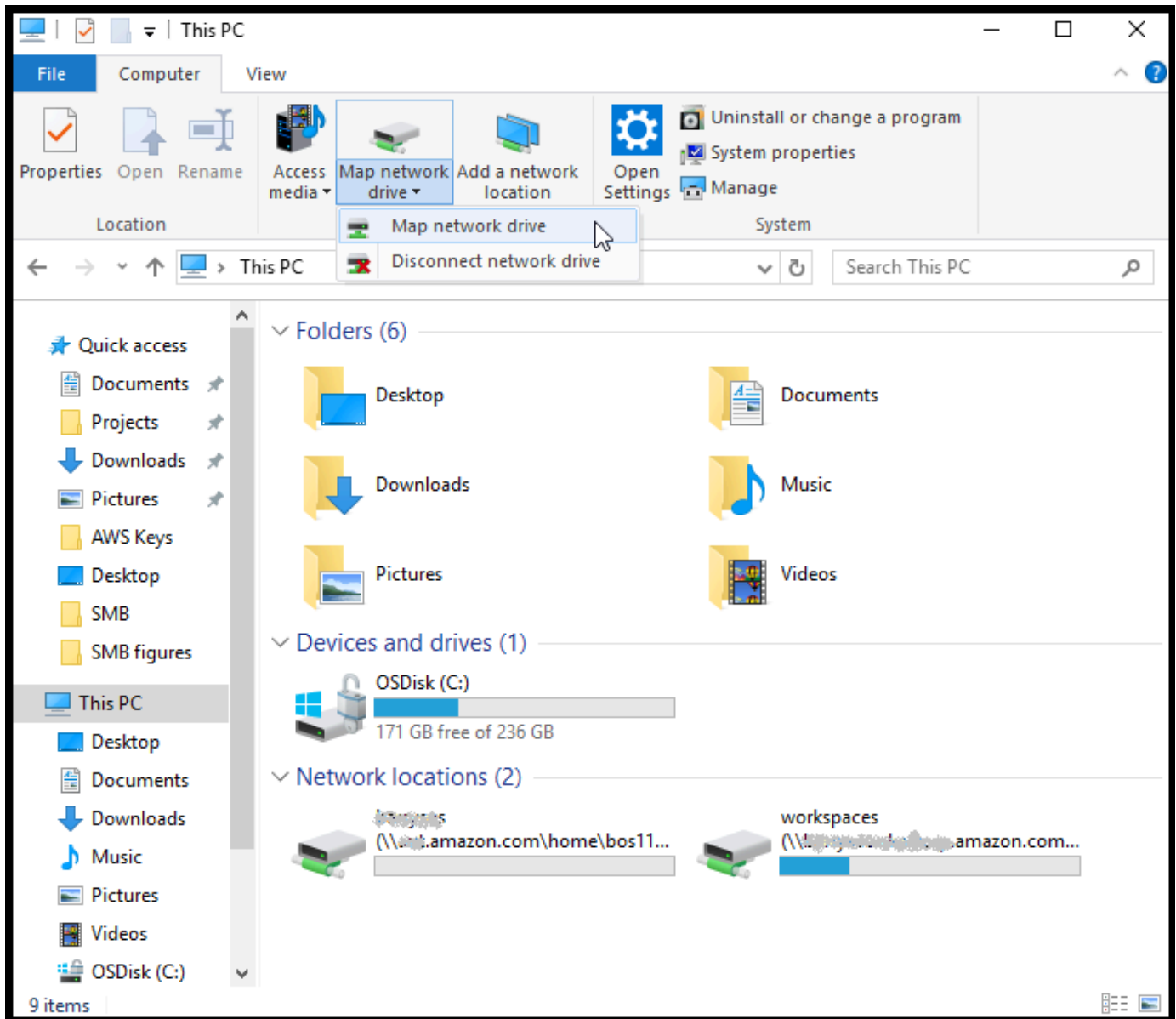

Windows File Explorer with This PC, the Computer tab, and Map network drive selected.

4. In the **Map network drive** dialog box, choose a drive letter for **Drive**.
5. For **Folder**, enter `\\[File Gateway IP]\[SMB File Share Name]`, or choose **Browse** to select your SMB file share from the dialog box.
6. (Optional) Select **Reconnect at sign-up** if you want your mount point to persist after reboots.
7. (Optional) Select **Connect using different credentials** if you want a user to enter the Active Directory logon or guest account user password.
8. Choose **Finish** to complete your mount point.



# Test your FSx File Gateway

You can copy files and directories to your mapped drive. The files automatically upload to your FSx for Windows File Server file system.

## To upload files from your Windows client to Amazon FSx

1. On your Windows client, navigate to the drive that you mounted your file system on. The name of the drive is preceded by the name of your file system.
2. Copy files or a directory to the drive.

### Note

File Gateways don't support creating hard or symbolic links on a file share.

# Managing your Amazon FSx File Gateway resources

The following sections provide information about how to manage your Amazon FSx File Gateway (FSx File Gateway) resources, including attaching and detaching Amazon FSx file systems, and configuring Microsoft Active Directory settings.

## Topics

- [Edit Basic Gateway Information](#)
- [Attaching an Amazon FSx file system](#)
- [Understanding gateway status](#)
- [Understanding file system status](#)
- [Configuring Active Directory for your FSx File Gateway](#)
- [Configuring Active Directory settings](#)
- [Editing Amazon FSx for Windows File Server file system settings](#)
- [Detaching an Amazon FSx file system](#)

## Edit Basic Gateway Information

You can use the Storage Gateway console to edit basic information for an existing gateway, including the gateway name, time zone, and CloudWatch log group.

### To edit basic information for an existing gateway

1. Open the Storage Gateway console at <https://console.aws.amazon.com/storagegateway/home>.
2. Choose **Gateways**, then choose the gateway for which you want to edit basic information.
3. From the **Actions** dropdown menu, choose **Edit gateway information**.
4. Modify the settings you want to change, then choose **Save changes**.

#### Note

Changing a gateway's name will disconnect any CloudWatch alarms set up to monitor the gateway. To reconnect the alarms, update the **GatewayName** for each alarm in the CloudWatch console.

## Attaching an Amazon FSx file system

You must have an FSx for Windows File Server file system before you can attach it to an FSx File Gateway. If you don't have a file system, you must create one. For instructions, see [Step 1: Create Your File System](#) in the *Amazon FSx for Windows File Server User Guide*.

The next step is to activate an FSx File Gateway and configure your gateway to join an Active Directory domain. For instructions, see [Configure Active Directory settings](#).

### Note

When your gateway has joined a domain, you don't have to configure it to join the domain again.

Each gateway can support up to five attached file systems. For instructions on how to attach a file system, see [Attach an Amazon FSx for Windows File Server file system](#).

## Understanding gateway status

Each gateway has an associated status that tells you at a glance what the health of the gateway is. Most of the time, the status indicates that the gateway is functioning normally and that no action is needed on your part. In some cases, the status indicates a problem that might or might not require action on your part.

You can see the gateway status on the Storage Gateway console. Gateway status appears in the **Status** column for each of your gateways. A gateway that is functioning normally has a status of **RUNNING**.

In the following table, you can find a description of each gateway status, and whether you should act based on the status. A gateway should have **RUNNING** status all or most of the time it's in use.

Status	Meaning
RUNNING	The gateway is configured properly and is available to use.
OFFLINE	Your gateway might be in an OFFLINE status for one or more of the following reasons:

Status	Meaning
	<ul style="list-style-type: none"> <li>The gateway can't reach the Storage Gateway service endpoints.</li> <li>The gateway had an unexpected shutdown.</li> <li>The gateway has an associated cache disk that may be disconnected, has been modified, or has failed.</li> </ul>

## Understanding file system status

You can view the health of a file system at a glance by looking at its status. If the status indicates that the file system is functioning normally, no action is needed on your part. If the status indicates that there's a problem, you can investigate to determine whether action could be required.

You can view a file system's status on the Storage Gateway console in the **Status** column. A file system that's functioning properly shows a status of **AVAILABLE**. This should be the status most of the time.

The following table describes file share statuses, what they mean, and whether action might be required.

Status	Meaning
AVAILABLE	The file system is configured properly and is available to use. This is the standard status for a file system that's working properly.
CREATING	The file system is not yet fully created and is not ready for use. The <b>CREATING</b> status is transitional. No action is required. If the file system gets stuck in this status, it's probably because the gateway VM lost connection to AWS.
UPDATING	The file system configuration is currently updating. The <b>UPDATING</b> status is transitional. No action is required. If a file system gets stuck in this status, it's probably because the gateway VM lost connection to AWS.

Status	Meaning
DELETING	The file system is being deleted. The file system is not deleted until all data is uploaded to AWS. The DELETING status is transitional, and no action is required.
FORCE_DELETING	The file system is being deleted forcibly. The file system is deleted immediately and data is not uploaded to AWS. The FORCE_DELETING status is transitional, and no action is required.
ERROR	The file system is in an unhealthy state. Action is required. Some possible causes include problems with access credentials or privileges, connectivity issues, or insufficient storage space on the file system. When the issue that caused the unhealthy state is resolved, the file system returns to a status of AVAILABLE.

## Configuring Active Directory for your FSx File Gateway

To use FSx File Gateway, you are required to configure your gateway to join an Active Directory domain. For instructions, see [Configure Active Directory settings](#).

### Configuring Active Directory settings

After you configure your gateway to join an Active Directory domain, you can edit the Active Directory settings.

#### To edit Active Directory settings

1. Open the Storage Gateway console at <https://console.aws.amazon.com/storagegateway/home>.
2. In the navigation pane, choose **Gateways**, and then choose the gateway whose Active Directory settings you want to edit.
3. For **Actions**, choose **Edit SMB settings**, and then choose **Active Directory settings**.
4. Provide the information requested in the Active Directory settings section, and then choose **Save changes**.

# Editing Amazon FSx for Windows File Server file system settings

After creating an Amazon FSx for Windows File Server file system, you can edit the file system settings.

## To edit Amazon FSx file system settings

1. Open the Storage Gateway console at <https://console.aws.amazon.com/storagegateway/home>.
2. In the navigation pane, choose **File system**, and choose the file system whose settings you want to edit.
3. For **Actions**, choose **Edit file system settings**.
4. In the file system settings section, verify the gateway, Amazon FSx location, and IP address information.

### Note

You cannot edit a file system's IP address after it is attached to a gateway. To change the IP address, you must detach and reattach the file system.

5. In the **Audit logs** section, choose an option to use CloudWatch log groups to monitor access to Amazon FSx file systems. You can use an existing log group.
6. For **Automated cache refresh settings**, choose an option. If you choose **Set refresh interval**, set the time in days, hours, and minutes to refresh the file system's cache using Time To Live (TTL).

TTL is the length of time since the last refresh. When the directory is accessed after that length of time, the File Gateway refreshes that directory's contents from the Amazon FSx file system.

### Note

Valid refresh interval values are between 5 minutes and 30 days.

7. In the **Service account settings - optional** section, enter a user name and a **Password**. These credentials are for a user that has the Backup Administrator role from the Active Directory service associated with your Amazon FSx file systems.
8. Choose **Save changes**.

## Detaching an Amazon FSx file system

Detaching a file system doesn't delete your data in FSx for Windows File Server. Data that is written to these the file systems before you detach them will still be uploaded to your FSx for Windows File Server.

### To detach an Amazon FSx file system

1. Open the Storage Gateway console at <https://console.aws.amazon.com/storagegateway/home>.
2. Choose **FSx file systems**, then select one or more file systems to detach.
3. For **Actions**, choose **Detach file system**. The confirmation dialog box appears.
4. Verify that you want to detach the specified file systems, then type the word *detach* in the confirmation box and choose **Detach**.

# Monitoring Storage Gateway

This section describes how to monitor a gateway using Amazon CloudWatch, including monitoring cache storage and other resources associated with the gateway. You use the Storage Gateway console to view metrics and alarms for your gateway. For example, you can view the number of bytes used in read and write operations, the time spent in read and write operations, and the time taken to retrieve data from the AWS Cloud. With metrics, you can track the health of your gateway and set up alarms to notify you when one or more metrics fall outside a defined threshold.

Storage Gateway provides CloudWatch metrics at no additional charge. Storage Gateway metrics are recorded for a period of two weeks. By using these metrics, you can access historical information and get a better perspective on how your gateways are performing. Storage Gateway also provides CloudWatch alarms, except high-resolution alarms, at no additional charge. For more information about CloudWatch pricing, see [Amazon CloudWatch pricing](#). For more information about CloudWatch, see the [Amazon CloudWatch User Guide](#).

## Topics

- [Understanding CloudWatch alarms](#)
- [Creating recommended CloudWatch alarms for your gateway](#)
- [Creating a custom CloudWatch alarm for your gateway](#)
- [Monitoring your FSx File Gateway](#)

## Understanding CloudWatch alarms

CloudWatch alarms monitor information about your gateway based on metrics and expressions. You can add CloudWatch alarms for your gateway and view their statuses in the Storage Gateway console. For more information about the metrics that are used to monitor FSx File Gateway, see [Understanding gateway metrics](#) and [Understanding file system metrics](#). For each alarm, you specify conditions that will activate its ALARM state. Alarm status indicators in the Storage Gateway console turn red when in the ALARM state, making it easier for you to monitor status proactively. You can configure alarms to invoke actions automatically based on sustained changes in state. For more information about CloudWatch alarms, see [Using Amazon CloudWatch alarms](#) in the *Amazon CloudWatch User Guide*.



**Note**

If you don't have permission to view CloudWatch, you can't view the alarms.

For each activated gateway, we recommend that you create the following CloudWatch alarms:

- High IO wait: `IoWaitpercent >= 20` for 3 datapoints in 15 minutes
- Cache percent dirty: `CachePercentDirty > 80` for 4 datapoints within 20 minutes
- Files failing upload: `FilesFailingUpload >= 1` for 1 datapoint within 5 minutes
- File system error: `FileSystem-ERROR >= 1` for 1 datapoint within 5 minutes
- Health notifications: `HealthNotifications >= 1` for 1 datapoints within 5 minutes. When configuring this alarm, set **Missing data treatment** to **notBreaching**.

**Note**

You can set a health notification alarm only if the gateway had a previous health notification in CloudWatch.

For gateways on VMware host platforms that are part of a VMware High Availability cluster, we also recommend this additional CloudWatch alarm:

- Availability notifications: `AvailabilityNotifications >= 1` for 1 datapoints within 5 minutes. When configuring this alarm, set **Missing data treatment** to **notBreaching**.

The following table describes CloudWatch alarm states.

State	Description
OK	The metric or expression is within the defined threshold.
Alarm	The metric or expression is outside of the defined threshold.

State	Description
<b>Insufficient data</b>	The alarm has just started, the metric is not available, or not enough data is available for the metric to determine the alarm state.
<b>None</b>	No alarms are created for the gateway. To create a new alarm, see <a href="#">Creating a custom CloudWatch alarm for your gateway</a> .
<b>Unavailable</b>	The state of the alarm is unknown. Choose <b>Unavailable</b> to view error information in the <b>Monitoring</b> tab.

## Creating recommended CloudWatch alarms for your gateway

When you create a new gateway using the Storage Gateway console, you can choose to create all recommended CloudWatch alarms automatically as part of the initial setup process. For more information, see [Configure your Amazon FSx File Gateway](#). If you want to add or update recommended CloudWatch alarms for an existing gateway, use the following procedure.

### To add or update recommended CloudWatch alarms for an existing gateway

#### Note

This feature requires CloudWatch policy permissions, which are *not* automatically granted as part of the preconfigured Storage Gateway full access policy. Make sure your security policy grants the following permissions before you attempt to create recommended CloudWatch alarms:

- `cloudwatch:PutMetricAlarm` - create alarms
- `cloudwatch:DisableAlarmActions` - turn alarm actions off
- `cloudwatch:EnableAlarmActions` - turn alarm actions on
- `cloudwatch>DeleteAlarms` - delete alarms

1. Open the Storage Gateway console at <https://console.aws.amazon.com/storagegateway/home/>.
2. In the navigation pane, choose **Gateways**, then choose the gateway for which you want to create recommended CloudWatch alarms.
3. On the gateway details page, choose the **Monitoring** tab.
4. Under **Alarms**, choose **Create recommended alarms**. The recommended alarms are created automatically.

The **Alarms** section lists all CloudWatch alarms for a specific gateway. From here, you can select and delete one or more alarms, turn alarm actions on or off, and create new alarms.

## Creating a custom CloudWatch alarm for your gateway

CloudWatch uses Amazon Simple Notification Service (Amazon SNS) to send alarm notifications when an alarm changes state. An alarm watches a single metric over a time period that you specify, and performs one or more actions based on the value of the metric relative to a given threshold over a number of time periods. The action is a notification that's sent to an Amazon SNS topic. You can create an Amazon SNS topic when you create a CloudWatch alarm. For more information about Amazon SNS, see [What is Amazon SNS?](#) in the *Amazon Simple Notification Service Developer Guide*.

### To create a CloudWatch alarm in the Storage Gateway console

1. Open the Storage Gateway console at <https://console.aws.amazon.com/storagegateway/home/>.
2. In the navigation pane, choose **Gateways**, then choose the gateway for which you want to create an alarm.
3. On the gateway details page, choose the **Monitoring** tab.
4. Under **Alarms**, choose **Create alarm** to open the CloudWatch console.
5. Use the CloudWatch console to create the type of alarm that you want. You can create the following types of alarms:
  - **Static threshold alarm**: An alarm based on a set threshold for a chosen metric. The alarm enters the ALARM state when the metric breaches the threshold for a specified number of evaluation periods.

To create a static threshold alarm, see [Creating a CloudWatch alarm based on a static threshold](#) in the *Amazon CloudWatch User Guide*.

- Anomaly detection alarm: Anomaly detection mines past metric data and creates a model of expected values. You set a value for the anomaly detection threshold, and CloudWatch uses this threshold with the model to determine the "normal" range of values for the metric. A higher value for the threshold produces a thicker band of "normal" values. You can choose to activate the alarm only when the metric value is above the band of expected values, only when it's below the band, or when it's above or below the band.

To create an anomaly detection alarm, see [Creating a CloudWatch alarm based on anomaly detection](#) in the *Amazon CloudWatch User Guide*.

- Metric math expression alarm: An alarm based one or more metrics used in a math expression. You specify the expression, threshold, and evaluation periods.

To create a metric math expression alarm, see [Creating a CloudWatch alarm based on a metric math expression](#) in the *Amazon CloudWatch User Guide*.

- Composite alarm: An alarm that determines its alarm state by watching the alarm states of other alarms. A composite alarm can help you reduce alarm noise.

To create a composite alarm, see [Creating a composite alarm](#) in the *Amazon CloudWatch User Guide*.

6. After you create the alarm in the CloudWatch console, return to the Storage Gateway console. You can view the alarm by doing one of the following:

- In the navigation pane, choose **Gateways**, then choose the gateway for which you want to view alarms. On the **Details** tab, under **Alarms**, choose **CloudWatch Alarms**.
- In the navigation pane, choose **Gateways**, choose the gateway for which you want to view alarms, then choose the **Monitoring** tab.

The **Alarms** section lists all of the CloudWatch alarms for a specific gateway. From here, you can select and delete one or more alarms, turn alarm actions on or off, and create new alarms.

- In the navigation pane, choose **Gateways**, then choose the alarm state of the gateway for which you want to view alarms.

For information about how to edit or delete an alarm, see [Editing or deleting a CloudWatch alarm](#).

**Note**

When you delete a gateway using the Storage Gateway console, all CloudWatch alarms associated with the gateway are also automatically deleted.

## Monitoring your FSx File Gateway

You can monitor your FSx File Gateway and associated resources in AWS Storage Gateway by using Amazon CloudWatch metrics and audit logs. You can also use CloudWatch Events to get notified when your file operations are done.

### Topics

- [Getting FSx File Gateway health logs with CloudWatch log groups](#)
- [Using Amazon CloudWatch metrics](#)
- [Understanding gateway metrics](#)
- [Understanding file system metrics](#)
- [Understanding FSx File Gateway audit logs](#)

## Getting FSx File Gateway health logs with CloudWatch log groups

You can use Amazon CloudWatch Logs to get information about the health of your FSx File Gateway and related resources. You can use the logs to monitor your gateway for errors that it encounters. In addition, you can use Amazon CloudWatch subscription filters to automate processing of the log information in real time. For more information, see [Real-time Processing of Log Data with Subscriptions](#) in the *Amazon CloudWatch User Guide*.

For example, you can configure a CloudWatch log group to monitor your gateway and get notified when your FSx File Gateway fails to upload files to an Amazon FSx file system. You can configure the group either when you are activating the gateway or after your gateway is activated and up and running. For information about how to configure a CloudWatch log group when activating a gateway, see [Configure your Amazon FSx File Gateway](#). For general information about CloudWatch log groups, see [Working with Log Groups and Log Streams](#) in the *Amazon CloudWatch User Guide*.

For information about how to troubleshoot the errors that may be reported by FSx File Gateway, see [Troubleshooting: File Gateway issues](#).

## Configuring a CloudWatch log group after your gateway is activated

The following procedure shows you how to configure a CloudWatch Log Group after your gateway is activated.

### To configure a CloudWatch log group to work with your FSx File Gateway

1. Sign in to the AWS Management Console and open the Storage Gateway console at <https://console.aws.amazon.com/storagegateway/home>.
2. In the navigation pane, choose **Gateways**, and then choose the gateway that you want to configure the CloudWatch log group for.
3. For **Actions**, choose **Edit gateway information**. Or, on the **Details** tab, under **Health logs** and **Not Enabled**, choose **Configure log group** to open the **Edit *CustomerGatewayName*** dialog box.
4. For **Gateway health log group**, choose one of the following:
  - **Disable logging** if you don't want to monitor your gateway using CloudWatch log groups.
  - **Create a new log group** to create a new CloudWatch log group.
  - **Use an existing log group** to use a CloudWatch log group that already exists.

Choose a log group from the **Existing log group list**.

5. Choose **Save changes**.
6. To see the health logs for your gateway, do the following:
  1. In the navigation pane, choose **Gateways**, and then choose the gateway that you configured the CloudWatch log group for.
  2. Choose the **Details** tab, and under **Health logs**, choose **CloudWatch Logs**. The **Log group details** page opens in the CloudWatch console.

## Using Amazon CloudWatch metrics

You can get monitoring data for your FSx File Gateway by using either the AWS Management Console or the CloudWatch API. The console displays a series of graphs based on the raw data from the CloudWatch API. The CloudWatch API can also be used through one of the [AWS SDKs](#) or [Amazon CloudWatch API](#) tools. Depending on your needs, you might prefer to use either the graphs displayed in the console or retrieved from the API.

Regardless of which method you use to work with metrics, you must specify the following information:

- The metric dimension to work with. A *dimension* is a name-value pair that helps you to uniquely identify a metric. The dimensions for Storage Gateway are `GatewayId` and `GatewayName`. In the CloudWatch console, you can use the `Gateway Metrics` view to select gateway-specific dimensions. For more information about dimensions, see [Dimensions](#) in the *Amazon CloudWatch User Guide*.
- The metric name, such as `ReadBytes`.

The following table summarizes the types of Storage Gateway metric data that are available to you.

Amazon CloudWatch namespace	Dimension	Description
AWS/StorageGateway	<code>GatewayId</code> , <code>GatewayName</code>	<p>These dimensions filter for metric data that describes aspects of the gateway. You can identify a FSx File Gateway to work with by specifying both the <code>GatewayId</code> and the <code>GatewayName</code> dimensions.</p> <p>Throughput and latency data of a gateway are based on all the file shares in the gateway.</p> <p>Data is available automatically in 5-minute periods at no charge.</p>

Working with gateway and file metrics is similar to working with other service metrics. You can find a discussion of some of the most common metrics tasks in the CloudWatch documentation listed following:

- [Viewing available metrics](#)
- [Getting statistics for a metric](#)
- [Creating CloudWatch alarms](#)

## Understanding gateway metrics

The following table describes metrics that cover FSx File Gateways. Each gateway has a set of metrics associated with it. Some gateway-specific metrics have the same name as certain file-system-specific metrics. These metrics represent the same kinds of measurements, but are scoped to the gateway rather than the file system.

Always specify whether you want to work with a gateway or a file system when working with a particular metric. Specifically, when working with gateway metrics, you must specify the Gateway Name for the gateway whose metric data you want to view. For more information, see [Using Amazon CloudWatch metrics](#).

### Note

Some metrics return data points only when new data has been generated during the most recent monitoring period.

The following table describes the metrics that you can use to get information about your FSx File Gateways.

Metric	Description
AvailabilityNotifications	<p>This metric reports the number of availability-related health notifications that were generated by the gateway in the reporting period.</p> <p>Units: Count</p>
CacheDirectorySize	<p>This metric tracks the size of folders in the gateway cache. Folder size is determined by the number of files and subfolders in its first level, this does not count recursively into subfolders.</p> <p>Use this metric with the Average statistic to measure the average size of a folder in the gateway cache. Use this metric with the Max</p>



Metric	Description
	<p>statistic to measure the maximum size of a folder in the gateway cache.</p> <p>Units: Count</p>
CacheFileSize	<p>This metric tracks the size of files in the gateway cache.</p> <p>Use this metric with the Average statistic to measure the average size of a file in the gateway cache. Use this metric with the Max statistic to measure the maximum size of a file in the gateway cache.</p> <p>Units: Bytes</p>
CacheFree	<p>This metric reports the number of available bytes in the gateway cache.</p> <p>Units: Bytes</p>
CacheHitPercent	<p>Percent of application read operations from the gateway that are served from cache. The sample is taken at the end of the reporting period.</p> <p>When there are no application read operations from the gateway, this metric reports 100 percent.</p> <p>Units: Percent</p>
CachePercentDirty	<p>The overall percentage of the gateway cache that has not been persisted to AWS. The sample is taken at the end of the reporting period.</p> <p>Units: Percent</p>

Metric	Description
CachePercentUsed	<p>The overall percent of the gateway cache storage that is used. The sample is taken at the end of the reporting period.</p> <p>Units: Percent</p>
CacheUsed	<p>This metric reports the number of used bytes in the gateway cache.</p> <p>Units: Bytes</p>
CloudBytesDownloaded	<p>The total number of bytes that the gateway downloaded from AWS during the reporting period.</p> <p>Use this metric with the Sum statistic to measure throughput and with the Samples statistic to measure IOPS.</p> <p>Units: Bytes</p>
CloudBytesUploaded	<p>The total number of bytes that the gateway uploaded to AWS during the reporting period.</p> <p>Use this metric with the Sum statistic to measure throughput and with the Samples statistic to measure input/output operations per second (IOPS).</p> <p>Units: Bytes</p>

Metric	Description
FilesFailingUpload	<p>This metric tracks the number of files which are failing to upload to AWS. These files will generate health notifications which contain more information on the issue.</p> <p>Use this metric with the Sum statistic to show the number of files which are currently failing to upload to AWS.</p> <p>Units: Count</p>
FileShares	<p>This metric reports the number of file shares on the gateway.</p> <p>Units: Count</p>
FileSystem-ERROR	<p>This metric provides the number of file system associations on this gateways which are in the ERROR state.</p> <p>If this metric reports any file system associations are in the ERROR state, then it is likely there is a problem with the gateway which is may cause disruption to your workflow. It is recommended to create an alarm for when this metric reports a non-zero value.</p> <p>Units: Count</p>
HealthNotifications	<p>This metric reports the number of health notifications that were generated by this gateway in the reporting period.</p> <p>Units: Count</p>

Metric	Description
IndexEvictions	<p>This metric reports the number of files whose metadata was evicted from the cached index of file metadata to make room for new entries. The gateway maintains this metadata index, which is populated from the AWS Cloud on demand.</p> <p>Units: Count</p>
IndexFetches	<p>This metric reports the number of files for which metadata was fetched. The gateway maintains a cached index of file metadata, which is populated from the AWS Cloud on demand.</p> <p>Units: Count</p>
IoWaitPercent	<p>This metric reports the percentage of time that the CPU is waiting for a response from the local disk.</p> <p>Units: Percent</p>
MemTotalBytes	<p>This metric reports the total amount of memory on the gateway.</p> <p>Units: Bytes</p>
MemUsedBytes	<p>This metric reports the amount of used memory on the gateway.</p> <p>Units: Bytes</p>

Metric	Description
RootDiskFreeBytes	<p>This metric reports the number of available bytes on the root disk of the gateway.</p> <p>If this metric reports less than 20 GB are free, you should increase the size of the root disk.</p> <p>To increase the root disk size, you can increase the size of existing root disk on the VM. When the VM is rebooted, gateway recognizes the increased size on the root disk.</p> <p>Units: Bytes</p>
SmbV2Sessions	<p>This metric reports the number of SMBv2 sessions that are active on the gateway. This metric is emitted once for each file system associated with the gateway. Use the SUM stat to calculate the total number of active SMBv2 sessions across all file systems.</p> <p>Units: Count</p>
SmbV3Sessions	<p>This metric reports the number of SMBv3 sessions that are active on the gateway. This metric is emitted once for each file system associated with the gateway. Use the SUM stat to calculate the total number of active SMBv3 sessions across all file systems.</p> <p>Units: Count</p>
TotalCacheSize	<p>This metric reports the total size of the cache.</p> <p>Units: Bytes</p>

Metric	Description
UserCpuPercent	<p>This metric reports the percentage of time that is spent on gateway processing.</p> <p>Units: Percent</p>

## Understanding file system metrics

You can find information following about the Storage Gateway metrics that cover file systems. Each file system has a set of metrics associated with it. Some file system-specific metrics have the same name as certain gateway-specific metrics. These metrics represent the same kinds of measurements, but are scoped to the file system instead.

Always specify whether you want to work with either a gateway or a file system metric before working with a metric. Specifically, when working with file system metrics, you must specify the `File system ID` that identifies the file system for which you are interested in viewing metrics. For more information, see [Using Amazon CloudWatch metrics](#).

### Note

Some metrics return data points only when new data has been generated during the most recent monitoring period.

The following table describes the Storage Gateway metrics that you can use to get information about your file shares.

Metric	Description
CacheHitPercent	<p>Percent of application read operations from the file shares that are served from cache. The sample is taken at the end of the reporting period.</p> <p>When there are no application read operations from the file share, this metric reports 100 percent.</p>

Metric	Description
<code>CachePercentDirty</code>	<p>Units: Percent</p> <p>The file share's contribution to the overall percentage of the gateway's cache that has not been persisted to AWS. The sample is taken at the end of the reporting period.</p> <p>Use this metric with the Sum statistic.</p> <p>Ideally, this metric should remain low.</p> <div data-bbox="829 667 1507 982"><p> <b>Note</b></p><p>Use the <code>CachePercentDirty</code> metric of the gateway to view the overall percentage of the gateway's cache that has not been persisted to AWS.</p></div> <p>Units: Percent</p>
<code>CachePercentUsed</code>	<p>The file share's contribution to the overall percent use of the gateway's cache storage. The sample is taken at the end of the reporting period.</p> <p>Use the <code>CachePercentUsed</code> metric of the gateway to view overall percent use of the gateway's cache storage.</p> <p>Units: Percent</p>

Metric	Description
CloudBytesUploaded	<p>The total number of bytes that the gateway uploaded to AWS during the reporting period.</p> <p>Use this metric with the Sum statistic to measure throughput and with the Samples statistic to measure IOPS.</p> <p>Units: Bytes</p>
CloudBytesDownloaded	<p>The total number of bytes that the gateway downloaded from AWS during the reporting period.</p> <p>Use this metric with the Sum statistic to measure throughput and with the Samples statistic to measure input/output operations per second (IOPS).</p> <p>Units: Bytes</p>
FilesFailingUpload	<p>This metric tracks the number of files which are failing to upload to AWS. These files will generate health notifications which contain more information on the issue.</p> <p>Use this metric with the Sum statistic to show the number of files which are currently failing to upload to AWS.</p> <p>Units: Count</p>



Metric	Description
ReadBytes	<p>The total number of bytes read from your on-premises applications in the reporting period for a file share.</p> <p>Use this metric with the Sum statistic to measure throughput and with the Samples statistic to measure IOPS.</p> <p>Units: Bytes</p>
WriteBytes	<p>The total number of bytes written to your on-premises applications in the reporting period.</p> <p>Use this metric with the Sum statistic to measure throughput and with the Samples statistic to measure IOPS.</p> <p>Units: Bytes</p>

## Understanding FSx File Gateway audit logs

Amazon FSx File Gateway (FSx File Gateway) audit logs provide you with details about user access to files and folders within a file system association. You can use audit logs to monitor user activities and take action if inappropriate activity patterns are identified. The logs are formatted similar to Windows Server security log events, to support compatibility with existing log processing tools for Windows security events.

### Operations

The following table describes the FSx File Gateway audit log file access operations.

Operation name	Definition
Read Data	Read the contents of a file.
Write Data	Change the contents of a file.

Operation name	Definition
Create	Create a new file or folder.
Rename	Rename an existing file or folder.
Delete	Delete a file or folder.
Write Attributes	Update file or folder metadata (ACLs, owner, group, permissions).

## Attributes

The following table describes FSx File Gateway audit log file access attributes.

Attribute	Definition
securityDescriptor	Shows the discretionary access control list (DACL) set on an object, in SDDL format.
sourceAddress	The IP address of file share client machine.
SubjectDomainName	The Active Directory (AD) domain that the client's account belongs to.
SubjectUserName	The Active Directory user name of the client.
source	The ID of the Storage Gateway FileSystemAssociation that is being audited.
mtime	This time that the object's content was modified, set by the client.
version	The version of the audit log format.
ObjectType	Defines whether the object is a file or folder.
locationDnsName	The FSx File Gateway system DNS name.
objectName	The full path to the object.

Attribute	Definition
ctime	The time that the object's content or metadata was modified, set by the client.
shareName	The name of the share that is being accessed.
operation	The name of the object access operation.
newObjectName	The full path to the new object after it has been renamed.
gateway	The Storage Gateway ID.
status	The status of the operation. Only success is logged (failures are logged with the exception of failures arising from permissions denied).
fileSizeInBytes	The size of the file in bytes, set by the client at file creation time.

### Attributes logged per operation

The following table describes the FSx File Gateway audit log attributes logged in each file access operation.

	Read data	Write data	Create folder	Create file	Rename file/folder	Delete file/folder	Write attribute (change ACL)	Write attribute (chown)	Write attribute (chmod)	Write attribute (chgrp)
security							X			
source	X	X	X	X	X	X	X	X	X	X

	Read data	Write data	Create folder	Create file	Rename file/folder	Delete file/folder	Write attribute (change ACL)	Write attribute (chown)	Write attribute (chmod)	Write attribute (chgrp)
Subject mainName	X	X	X	X	X	X	X	X	X	X
Subject erName	X	X	X	X	X	X	X	X	X	X
source	X	X	X	X	X	X	X	X	X	X
mtime			X	X						
version	X	X	X	X	X	X	X	X	X	X
object e	X	X	X	X	X	X	X	X	X	X
locationName	X	X	X	X	X	X	X	X	X	X
object e	X	X	X	X	X	X	X	X	X	X
ctime			X	X						
shareName	X	X	X	X	X	X	X	X	X	X
operation	X	X	X	X	X	X	X	X	X	X
newObjectName					X					
gateway	X	X	X	X	X	X	X	X	X	X

	Read data	Write data	Create folder	Create file	Rename file/folder	Delete file/folder	Write attributes (change ACL)	Write attributes (chown)	Write attributes (chmod)	Write attributes (chgrp)
status	X	X	X	X	X	X	X	X	X	X
fileSize				X						

# Maintaining your gateway

Maintaining your gateway includes tasks such as configuring cache storage and upload buffer space, and doing general maintenance to optimize your gateway's performance. These tasks are common to all gateway types.

## Topics

- [Shutting down your gateway VM](#)
- [Managing local disks for your gateway](#)
- [Managing gateway updates using the AWS Storage Gateway console](#)
- [Performing maintenance tasks using the local console](#)
- [Deleting your gateway and removing associated resources](#)

## Shutting down your gateway VM

You might need to shutdown or reboot your VM for maintenance, such as when applying a patch to your hypervisor. You shut down on-premises gateway VMs using your hypervisor interface, and Amazon EC2 instances using the Amazon EC2 console. When you power on your VM, remember to restart the gateway that runs on the VM.

### Important

If you stop and start an Amazon EC2 gateway that uses ephemeral storage, the gateway will be permanently offline. This happens because the physical storage disk is replaced. There is no work-around for this issue. The only resolution is to delete the gateway and activate a new one on a new EC2 instance.

## Managing local disks for your gateway

The gateway virtual machine (VM) uses the local disks that you allocate on-premises for buffering and storage. Gateways created on Amazon EC2 instances use Amazon EBS volumes as local disks.

## Topics

- [Deciding the amount of local disk storage](#)

- [Determining the size of cache storage to allocate](#)
- [Configuring additional cache storage](#)
- [Using ephemeral storage with EC2 gateways](#)

## Deciding the amount of local disk storage

The number and size of disks that you want to allocate for your gateway is up to you. File Gateways require at least one 150 GiB disk to use as a cache. The cache storage acts as the on-premises durable store for data that is pending upload to Amazon S3 or file system. After the initial configuration and deployment of your gateway, you can add more disks for cache storage as your workload demands increase.

### Note

Underlying physical storage resources are represented as a data store in VMware. When you deploy the gateway VM, you choose a data store on which to store the VM files. When you provision a local disk (for example, to use as cache storage), you have the option to store the virtual disk in the same data store as the VM or a different data store.

If you have more than one data store, we strongly recommend that you choose one data store for the cache storage. A data store that is backed by only one underlying physical disk can lead to poor performance in some situations when it is used to back both the cache storage. This is also true if the backup is a less-performant RAID configuration such as RAID1.

## Determining the size of cache storage to allocate

Your gateway uses its cache storage to provide low-latency access to your recently accessed data. The cache storage acts as the on-premises durable store for data that's pending upload to Amazon FSx.

When deploying an FSx File Gateway, consider how much cache disk to allocate. FSx File Gateway uses a least recently used algorithm to automatically evict data from the cache. The cache on an FSx File Gateway is shared between all of the file shares on that gateway. If you have multiple active shares, it's important to note that heavy utilization on one share could impact the amount of cache resources that another share has access to, possibly impacting performance.

When determining how much cache disk you need for a given workload, it's important to note that you can always add cache disk to your gateway (up to the current quotas on FSx File Gateway), but you can't decrease the cache for a given gateway. You can perform a basic analysis on the dataset to determine the right amount of cache disk, but there's not a way to determine exactly how much data is 'hot,' and needs to be stored locally, versus 'cold' and can be tiered to the cloud. Workloads change over time, and FSx File Gateway provides flexibility and elasticity related to the amount of resources that can be consumed. The amount of cache can always be increased, so starting small and increasing as needed is often the most cost-effective approach.

You can use an initial approximation of 150 GiB to provision disks for the cache storage during gateway setup. You can then use Amazon CloudWatch operational metrics to monitor the cache storage usage and provision more storage as needed using the console. For information on using the metrics and setting up alarms, see [Performance and optimization](#).

## Configuring additional cache storage

As your application needs change, you can increase the gateway's cache storage capacity. You can add storage capacity to your gateway without interrupting functionality or causing downtime. When you add more storage, you do so with the gateway VM turned on.

### Important

When adding cache to an existing gateway, you must create new disks on the gateway host hypervisor or Amazon EC2 instance. Do not remove or change the size of existing disks that have already been allocated as cache.

### To configure additional cache storage for your gateway

1. Provision one or more new disks on your gateway host hypervisor or Amazon EC2 instance. For information about how to provision a disk on a hypervisor, see your hypervisor's documentation. For information about provisioning Amazon EBS volumes for an Amazon EC2 instance, see [Amazon EBS volumes](#) in the *Amazon Elastic Compute Cloud User Guide for Linux Instances*. In the following steps, you will configure this disk as cache storage.
2. Open the Storage Gateway console at <https://console.aws.amazon.com/storagegateway/home>.
3. In the navigation pane, choose **Gateways**.



4. Search for your gateway and select it from the list.
5. From the **Actions** menu, choose **Configure cache storage**.
6. In the **Configure cache storage** section, identify the disks you provisioned. If you don't see your disks, choose the refresh icon to refresh the list. For each disk, choose **Cache** from the **Allocated to** drop-down menu.

 **Note**

**Cache** is the only available option for allocating disks on a File Gateway.

7. Choose **Save changes** to save your configuration settings.

## Using ephemeral storage with EC2 gateways

We do not recommend the use of ephemeral disks for cache storage on FSx File Gateways.

Ephemeral disks provide temporary block-level storage for your Amazon EC2 instance. When you launch your gateway with an Amazon EC2 Amazon Machine Image and the instance type you select supports ephemeral storage, the ephemeral disks are listed automatically. You can select one of the disks to store your gateway's cache data. For more information, see [Amazon EC2 instance store](#) in the *Amazon EC2 User Guide*.

Data that applications write to the gateway is stored synchronously in cache on the ephemeral disks, and then asynchronously uploaded to durable storage in FSx for Windows File Server. If the Amazon EC2 instance is stopped after data is written to ephemeral storage, but before an asynchronous upload occurs, any data that has not yet been uploaded to FSx for Windows File Server can be lost.

 **Important**

If you stop and start an Amazon EC2 gateway that uses ephemeral storage, the gateway will be permanently offline. This happens because the physical storage disk is replaced. There is no work-around for this issue. The only resolution is to delete the gateway and activate a new one on a new EC2 instance.

# Managing gateway updates using the AWS Storage Gateway console

Storage Gateway consists of a managed cloud services component, and a gateway appliance component that you deploy either on-premises, or on an Amazon EC2 instance in the AWS cloud. AWS updates the cloud services component as needed without causing disruption to deployed gateways.

Your deployed gateway appliances also require periodic updates. Updates can include operating system and software upgrades, fixes to address stability, performance, and security, and access to new features. All updates are cumulative, and upgrade gateways to the current version when applied.

Gateway appliances receive updates on a recurring basis, and applying these updates may cause a brief disruption of service. The gateway's VM host doesn't need to reboot during updates, but the gateway will be unavailable for a short period while the software appliance updates and restarts.

## Important

You should treat the Storage Gateway appliance as a managed virtual machine, and should not attempt to access or modify its installation in any way. Attempting to install or update any software packages using methods other than the normal gateway update mechanism (for example, SSM or hypervisor tools) may cause the gateway to malfunction.

You can configure your gateways to apply maintenance updates automatically during scheduled maintenance windows, or wait until you initiate them manually. When you deploy and activate your gateway, a default weekly maintenance window schedule is set. You can modify the maintenance window schedule at any time. When updates are available, the gateway **Details** tab displays a maintenance message. You can also see the date and time that the last successful update was applied on the **Details** tab.

## Note

Certain important updates will sometimes be applied according to the maintenance window schedule, even if regular maintenance updates are turned off.

Before any update is applied to your gateway, AWS notifies you with a message on the Storage Gateway console and your AWS Health Dashboard. For more information, see [AWS Health Dashboard](#). To modify the email address that software update notifications are sent, go to the [Managing an AWS account](#) page and update the alternate contact for 'operations'.

The procedures in the following sections describe how to manage gateway updates using the Storage Gateway console. To manage these settings programmatically using the API, see [UpdateMaintenanceStartTime](#) in the *Storage Gateway API Reference*.

## Turn maintenance updates on or off

When maintenance updates are turned on, your gateway automatically applies these updates according to the configured maintenance window schedule. For more information, see [Modify the gateway maintenance window schedule](#).

If maintenance updates are turned off, the gateway will not apply these updates automatically, but you can still apply them manually using the Storage Gateway console, API, or CLI. Certain important updates will sometimes be applied during your configured maintenance window, regardless of this setting.

### To turn maintenance updates on or off for a specific gateway:

1. Open the Storage Gateway console at <https://console.aws.amazon.com/storagegateway/home>.
2. On the navigation pane, choose **Gateways**, and then choose the gateway for which you want to configure maintenance updates.
3. Choose **Actions**, and then choose **Edit maintenance settings**.
4. For **Maintenance updates**, select **On** or **Off**.
5. Choose **Save changes** when finished.

You can verify the updated setting on the **Details** tab for the selected gateway in the Storage Gateway console.

## Modify the gateway maintenance window schedule

If maintenance updates are turned on, your gateway automatically applies these updates according to the maintenance window schedule. Certain important updates will sometimes be applied during your configured maintenance window, regardless of the maintenance updates setting.

## To modify the maintenance window schedule for a specific gateway:

1. Open the Storage Gateway console at <https://console.aws.amazon.com/storagegateway/home>.
2. On the navigation pane, choose **Gateways**, and then choose the gateway for which you want to configure maintenance updates.
3. Choose **Actions**, and then choose **Edit maintenance settings**.
4. Under **Maintenance window start time**, do the following:
  - a. For **Schedule**, choose **Weekly** or **Monthly** to set the maintenance window cadence.
  - b. If you choose **Weekly**, modify the values for **Day of the week** and **Time** to set the specific point during each week when the maintenance window will begin.

If you choose **Monthly**, modify the values for **Day of the month** and **Time** to set the specific point during each month when the maintenance window will begin.

### Note

The maximum value that can be set for day of the month is 28. It is not possible to set the maintenance schedule to start on days 29 through 31.

If you receive an error while configuring this setting, it might mean that your gateway software is out of date. Considering updating your gateway manually first, and then attempt to configure the maintenance window schedule again.

5. Choose **Save changes** when finished.

You can verify the updated settings on the **Details** tab for the selected gateway in the Storage Gateway console.

## Performing maintenance tasks using the local console

You can perform the following maintenance tasks using the host's local console. Local console tasks can be performed on the VM host or the Amazon EC2 instance. Many of the tasks are common among the different hosts, but there are also some differences.

### Topics

- [Accessing the Gateway Local Console](#)

- [Performing tasks on the virtual machine local console](#)
- [Performing tasks on the Amazon EC2 gateway local console](#)
- [Configuring Network Adapters for Your Gateway](#)

## Accessing the Gateway Local Console

How you access your VM's local console depends on the type of the Hypervisor you deployed your gateway VM on. In this section, you can find information on how to access the VM local console using Linux Kernel-based Virtual Machine (KVM), VMware ESXi, and Microsoft Hyper-V Manager.

### Topics

- [Accessing the Gateway Local Console with Linux KVM](#)
- [Accessing the Gateway Local Console with VMware ESXi](#)
- [Access the Gateway Local Console with Microsoft Hyper-V](#)

## Accessing the Gateway Local Console with Linux KVM

There are different ways to configure virtual machines running on KVM, depending on the Linux distribution being used. Instructions for accessing KVM configuration options from the command line follow. Instructions might differ depending on your KVM implementation.

### To access your gateway's local console with KVM

1. Use the following command to list the VMs that are currently available in KVM.

```
# virsh list
```

You can choose available VMs by Id.

```
[root@localhost vms]# virsh list
  Id    Name           State
  ----  -
  7     SGW_KVM       running

[root@localhost vms]# virsh console 7
```

2. Use the following command to access the local console.

```
# virsh console VM_Id
```

```
[[root@localhost vms]# virsh console 7
Connected to domain SGW_KVM
Escape character is ^]

AWS Appliance

Login to change your network configuration and other settings.
localhost login: _
```

3. To get default credentials to log in to the local console, see [Logging in to the File Gateway local console](#).
4. After you have logged in, you can activate and configure your gateway.

```
AWS Appliance Activation - Configuration

#####
## Currently connected network adapters:
##
## eth0: 10.0.3.32
#####

1: HTTP/SOCKS Proxy Configuration
2: Network Configuration
3: Test Network Connectivity
4: View System Resource Check (0 Errors)
5: System Time Management
6: License Information
7: Command Prompt

0: Get activation key

Press "x" to exit session

Enter command: _
```

## Accessing the Gateway Local Console with VMware ESXi

### To access your gateway's local console with VMware ESXi

1. In the VMware vSphere client, select your gateway VM.
2. Make sure that the gateway is turned on.

#### Note

If your gateway VM is turned on, a green arrow icon appears with the VM icon, as shown in the following screen shot. If your gateway VM is not turned on, you can turn it on by choosing the green **Power On** icon on the **Toolbar** menu.

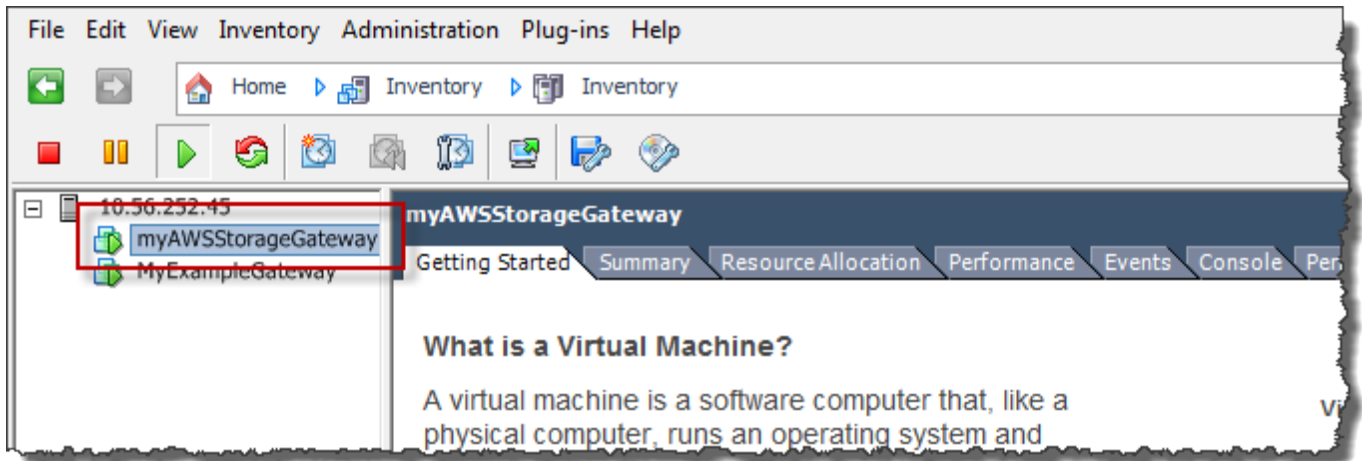

3. Choose the **Console** tab.

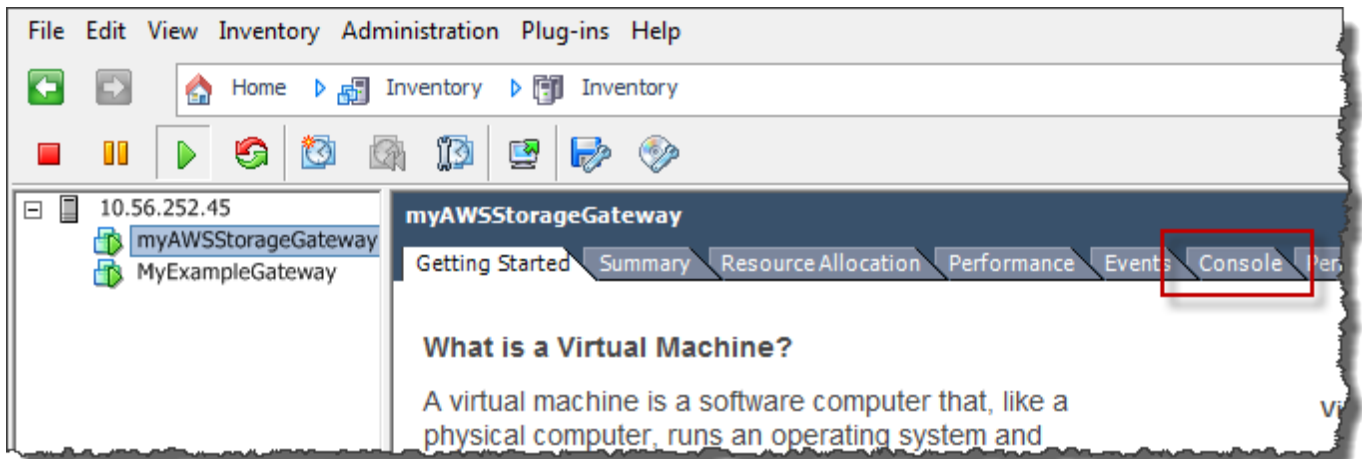

After a few moments, the VM is ready for you to log in.

**Note**

To release the cursor from the console window, press **Ctrl+Alt**.



```

AWS Storage Gateway

Login to change your network configuration and other gateway settings.

For more information, please see:
https://docs.aws.amazon.com/console/storagegateway/LocalConsole

localhost login: _

```

4. To log in using the default credentials, continue to the procedure [Logging in to the File Gateway local console](#).

## Access the Gateway Local Console with Microsoft Hyper-V

### To access your gateway's local console (Microsoft Hyper-V)

1. In the **Virtual Machines** list of the Microsoft Hyper-V Manager, select your gateway VM.
2. Make sure that the gateway is turned on.

#### **Note**

If your gateway VM is turned on, Running is displayed as the **State** of the VM, as shown in the following screen shot. If your gateway VM is not turned on, you can turn it on by choosing **Start** in the **Actions** pane.

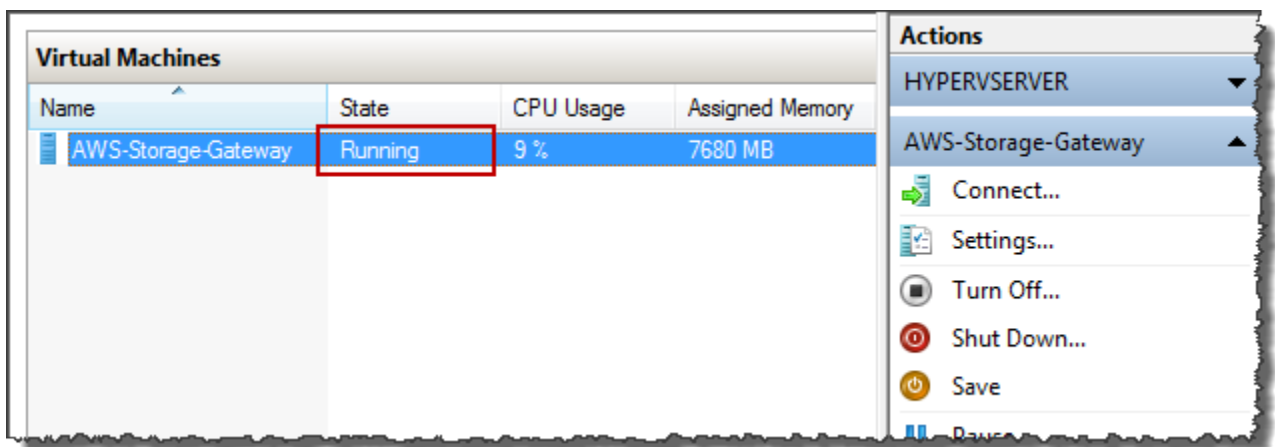

3. In the **Actions** pane, choose **Connect**.

The **Virtual Machine Connection** window appears. If an authentication window appears, type the sign-in credentials provided to you by the hypervisor administrator.

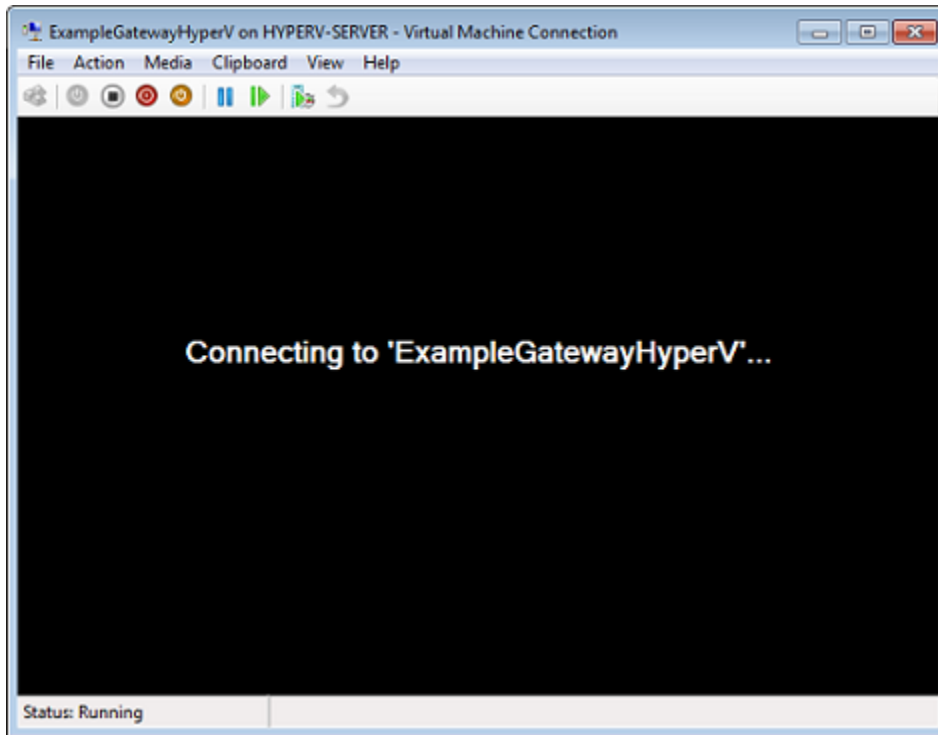

After a few moments, the VM is ready for you to log in.

```
AWS Storage Gateway

Login to change your network configuration and other gateway settings.

For more information, please see:
https://docs.aws.amazon.com/console/storagegateway/LocalConsole

localhost login: _
```

4. To log in using the default credentials, continue to the procedure [Logging in to the File Gateway local console](#).

## Performing tasks on the virtual machine local console

For a File Gateway deployed on-premises, you can perform the following maintenance tasks using the VM host's local console. These tasks are common to VMware, Microsoft Hyper-V, and Linux Kernel-based Virtual Machine (KVM) hypervisors.

## Topics

- [Logging in to the File Gateway local console](#)
- [Configuring an HTTP proxy](#)
- [Configuring your gateway network settings](#)
- [Testing your gateway's network connectivity](#)
- [Viewing your gateway system resource status](#)
- [Configuring a Network Time Protocol \(NTP\) server for your gateway](#)
- [Running Storage Gateway commands on the local console](#)

## Logging in to the File Gateway local console

When the VM is ready for you to log in, the login screen is displayed. If this is your first time logging in to the local console, you use the default sign-in credentials to log in. These default login credentials give you access to menus where you can configure gateway network settings and change the password from the local console. AWS Storage Gateway allows you to set your own password from the Storage Gateway console instead of changing the password from the local console. You don't need to know the default password to set a new password. For more information, see [Setting the local console password from the Storage Gateway console](#).

### To log in to the gateway's local console

- If this is your first time logging in to the local console, log in to the VM with the default credentials. The default user name is `admin` and the password is `password`. Otherwise, use your credentials to log in.

#### Note

We recommend changing the default password by entering the corresponding numeral for **Gateway Console** from the **AWS Appliance Activation - Configuration** main menu, then running the `passwd` command. For information about how to run the command, see [Running Storage Gateway commands on the local console](#). You can also set the password from the Storage Gateway console. For more information, see [Setting the local console password from the Storage Gateway console](#).

## Setting the local console password from the Storage Gateway console

When you log in to the local console for the first time, you log in to the VM with the default credentials. For all types of gateways, you use default credentials. The user name is `admin` and the password is `password`.

We recommend that you always set a new password immediately after you create your new gateway. You can set this password from the AWS Storage Gateway console rather than the local console if you want. You don't need to know the default password to set a new password.

### To set the local console password on the Storage Gateway console

1. Open the Storage Gateway console at <https://console.aws.amazon.com/storagegateway/home>.
2. On the navigation pane, choose **Gateways**, and then choose the gateway for which you want to set a new password.
3. For **Actions**, choose **Set Local Console Password**.
4. In the **Set Local Console Password** dialog box, enter a new password, confirm the password, and then choose **Save**.

Your new password replaces the default password. Storage Gateway doesn't save the password but rather safely transmits it to the VM.

#### Note

The password can consist of any character on the keyboard and can be 1–512 characters long.

## Configuring an HTTP proxy

File Gateways support configuration of an HTTP proxy.

#### Note

The only proxy configuration that File Gateways support is HTTP.

If your gateway must use a proxy server to communicate to the internet, then you need to configure the HTTP proxy settings for your gateway. You do this by specifying an IP address and port number for the host running your proxy. After you do so, Storage Gateway routes all AWS endpoint traffic through your proxy server. Communications between the gateway and endpoints is encrypted, even when using the HTTP proxy. For information about network requirements for your gateway, see [Network and firewall requirements](#).

## To configure an HTTP proxy for a File Gateway

1. Log in to your gateway's local console:
  - For more information on logging in to the VMware ESXi local console, see [Accessing the Gateway Local Console with VMware ESXi](#).
  - For more information on logging in to the Microsoft Hyper-V local console, see [Access the Gateway Local Console with Microsoft Hyper-V](#).
  - For more information on logging in to the local console for the Linux Kernel-Based Virtual Machine (KVM), see [Accessing the Gateway Local Console with Linux KVM](#).
2. From the **AWS Appliance Activation - Configuration** main menu, enter the corresponding numeral to select **Configure HTTP Proxy**.
3. From the **AWS Appliance Activation HTTP Proxy Configuration** menu, enter the corresponding numeral for the task you want to perform:
  - **Configure HTTP proxy** - You will need to supply a host name and port to complete configuration.
  - **View current HTTP proxy configuration** - If an HTTP proxy is not configured, the message HTTP Proxy not configured is displayed. If an HTTP proxy is configured, the host name and port of the proxy are displayed.
  - **Remove an HTTP proxy configuration** - The message HTTP Proxy Configuration Removed is displayed.
4. Restart your VM to apply your HTTP configuration settings.

## Configuring your gateway network settings

The default network configuration for the gateway is Dynamic Host Configuration Protocol (DHCP). With DHCP, your gateway is automatically assigned an IP address. In some cases, you might need to manually assign your gateway's IP as a static IP address, as described following.

## To configure your gateway to use static IP addresses

1. Log in to your gateway's local console:
  - For more information on logging in to the VMware ESXi local console, see [Accessing the Gateway Local Console with VMware ESXi](#).
  - For more information on logging in to the Microsoft Hyper-V local console, see [Access the Gateway Local Console with Microsoft Hyper-V](#).
  - For more information on logging in to the KVM local console, see [Accessing the Gateway Local Console with Linux KVM](#).
2. From the **AWS Appliance Activation - Configuration** main menu, enter the corresponding numeral to select **Network Configuration**.
3. From the **Network Configuration** menu, perform one of the following tasks:

To Perform This Task	Do This
<p>Get information about your network adapter</p>	<p>Enter the corresponding numeral to select <b>Describe Adapter</b>.</p> <p>A list of adapter names appears, and you are prompted to enter an adapter name—for example, <b>eth0</b>. If the adapter you specify is in use, the following information about the adapter is displayed:</p> <ul style="list-style-type: none"> <li>• Media access control (MAC) address</li> <li>• IP address</li> <li>• Netmask</li> <li>• Gateway IP address</li> <li>•</li> </ul> <p>DHCP enabled status</p>

To Perform This Task	Do This
	<p>You use the adapter names listed here when you configure a static IP address or when you set your gateway's default adapter.</p>
Configure DHCP routing	<p>Enter the corresponding numeral to select <b>Configure DHCP</b>.</p> <p>You are prompted to configure the network interface to use DHCP.</p>

To Perform This Task	Do This
Configure a static IP address for your gateway	<p>Enter the corresponding numeral to select <b>Configure Static IP</b>.</p> <p>You are prompted to enter the following information to configure a static IP:</p> <ul style="list-style-type: none"><li>• Network adapter name</li><li>• IP address</li><li>• Netmask</li><li>• Default gateway address</li><li>• Primary Domain Name Service (DNS) address</li><li>• Secondary DNS address</li></ul> <div data-bbox="829 1209 1508 1619" style="border: 1px solid #f08080; border-radius: 10px; padding: 10px;"><p><b>⚠ Important</b></p><p>If your gateway has already been activated, you must shut it down and restart it from the Storage Gateway console for the settings to take effect. For more information, see <a href="#">Shutting down your gateway VM</a>.</p></div> <p>If your gateway uses more than one network interface, you must set all active interfaces to use DHCP or static IP addresses.</p>



To Perform This Task	Do This
	<p>For example, suppose that your gateway VM uses two interfaces configured as DHCP. If you later set one interface to a static IP, the other interface is deactivated. To activate the interface in this case, you must set it to a static IP.</p> <p>If both interfaces are initially set to use static IP addresses and you then set the gateway to use DHCP, both interfaces use DHCP.</p>
Configure a hostname for your gateway	<p>Enter the corresponding numeral to select <b>Configure Hostname</b>.</p> <p>You are prompted to choose whether the gateway will use a static hostname that you specify, or acquire one automatically through DHCP or rDNS.</p> <p>If you select <b>Static</b>, you are prompted to provide a static hostname, such as <code>testgateway.example.com</code>. Enter <code>y</code> to apply the configuration.</p> <div data-bbox="829 1276 1507 1734"><p> <b>Note</b></p><p>If you configure a static hostname for your gateway, ensure that the provided hostname is in the domain that gateway is joined to. You must also create an A record in your DNS system that points the gateway's IP address to its static hostname.</p></div>

To Perform This Task	Do This
View your gateway's hostname configuration	<p>Enter the corresponding numeral to select <b>View Hostname Configuration</b>.</p> <p>Your gateway's hostname, acquisition mode, domain, and Active Directory realm are displayed.</p>
Reset all your gateway's network configuration to DHCP	<p>Enter the corresponding numeral to select <b>Reset all to DHCP</b>.</p> <p>All network interfaces are set to use DHCP.</p> <div data-bbox="829 800 1507 1205" style="border: 1px solid #f08080; border-radius: 10px; padding: 10px;"><p><b>⚠ Important</b></p><p>If your gateway has already been activated, you must shut down and restart your gateway from the Storage Gateway console for the settings to take effect. For more information, see <a href="#">Shutting down your gateway VM</a>.</p></div>
Set your gateway's default route adapter	<p>Enter the corresponding numeral to select <b>Set Default Adapter</b>.</p> <p>The available adapters for your gateway are shown, and you are prompted to choose one of the adapters—for example, <b>eth0</b>.</p>

To Perform This Task	Do This
Edit your gateway's DNS configuration	<p>Enter the corresponding numeral to select <b>Edit DNS Configuration</b>.</p> <p>The available adapters of the primary and secondary DNS servers are displayed. You are prompted to provide the new IP address.</p>
View your gateway's DNS configuration	<p>Enter the corresponding numeral to select <b>View DNS Configuration</b>.</p> <p>The available adapters of the primary and secondary DNS servers are displayed.</p> <div data-bbox="829 846 1507 1108" style="border: 1px solid #add8e6; border-radius: 10px; padding: 10px; margin-top: 10px;"> <p> <b>Note</b></p> <p>For some versions of the VMware hypervisor, you can edit the adapter configuration in this menu.</p> </div>
View routing tables	<p>Enter the corresponding numeral to select <b>View Routes</b>.</p> <p>The default route of your gateway is displayed.</p>

## Testing your gateway's network connectivity

You can use your gateway's local console to test your network connectivity. This test can be useful when you are troubleshooting network issues with your gateway.

### To test your gateway's network connectivity

1. Log in to your gateway's local console:

- For more information on logging in to the VMware ESXi local console, see [Accessing the Gateway Local Console with VMware ESXi](#).
  - For more information on logging in to the Microsoft Hyper-V local console, see [Access the Gateway Local Console with Microsoft Hyper-V](#).
  - For more information on logging in to the KVM local console, see [Accessing the Gateway Local Console with Linux KVM](#).
2. From the **AWS Appliance Activation - Configuration** main menu, enter the corresponding numeral to select **Test Network Connectivity**.

If your gateway has already been activated, the connectivity test begins immediately. For gateways that have not yet been activated, you must specify the endpoint type and AWS Region as described in the following steps.

3. If your gateway is not yet activated, enter the corresponding numeral to select the endpoint type for your gateway.
4. If you selected the public endpoint type, enter the corresponding numeral to select the AWS Region that you want to test. For supported AWS Regions and a list of AWS service endpoints you can use with Storage Gateway, see [AWS Storage Gateway endpoints and quotas](#) in the *AWS General Reference*.

As the test progresses, each endpoint displays either **[PASSED]** or **[FAILED]**, indicating the status of the connection as follows:

Message	Description
<b>[PASSED]</b>	Storage Gateway has network connectivity.
<b>[FAILED]</b>	Storage Gateway does not have network connectivity.

## Viewing your gateway system resource status

When your gateway starts, it checks its virtual CPU cores, root volume size, and RAM. It then determines whether these system resources are sufficient for your gateway to function properly. You can view the results of this check on the gateway's local console.

## To view the status of a system resource check

1. Log in to your gateway's local console:
  - For more information on logging in to the VMware ESXi console, see [Accessing the Gateway Local Console with VMware ESXi](#).
  - For more information on logging in to the Microsoft Hyper-V local console, see [Access the Gateway Local Console with Microsoft Hyper-V](#).
  - For more information on logging in to the KVM local console, see [Accessing the Gateway Local Console with Linux KVM](#).
2. From the **AWS Appliance Activation - Configuration** main menu, enter the corresponding numeral to select **View System Resource Check**.

Each resource displays **[OK]**, **[WARNING]**, or **[FAIL]**, indicating the status of the resource as follows:

Message	Description
<b>[OK]</b>	The resource has passed the system resource check.
<b>[WARNING]</b>	The resource doesn't meet the recommended requirements, but your gateway can continue to function. Storage Gateway displays a message that describes the results of the resource check.
<b>[FAIL]</b>	The resource doesn't meet the minimum requirements. Your gateway might not function properly. Storage Gateway displays a message that describes the results of the resource check.

The console also displays the number of errors and warnings next to the resource check menu option.

## Configuring a Network Time Protocol (NTP) server for your gateway

You can view and edit Network Time Protocol (NTP) server configurations and synchronize the VM time on your gateway with your hypervisor host.

### To manage system time

1. Log in to your gateway's local console:
  - For more information on logging in to the VMware ESXi local console, see [Accessing the Gateway Local Console with VMware ESXi](#).
  - For more information on logging in to the Microsoft Hyper-V local console, see [Access the Gateway Local Console with Microsoft Hyper-V](#).
  - For more information on logging in to the KVM local console, see [Accessing the Gateway Local Console with Linux KVM](#).
2. From the **AWS Appliance Activation - Configuration** main menu, enter the corresponding numeral to select **System Time Management**.
3. From the **System Time Management** menu, enter the corresponding numeral to perform one of the following tasks.

To Perform This Task	Do This
View and synchronize your VM time with NTP server time.	<p>Enter the corresponding numeral to select <b>View and Synchronize System Time</b>.</p> <p>The current time of your VM is displayed . Your File Gateway determines the time difference from your gateway VM, and your NTP server time prompts you to synchronize the VM time with NTP time.</p> <p>After your gateway is deployed and running, in some scenarios the gateway VM's time can drift. For example, suppose that there is a prolonged network outage and your hypervisor host and gateway don't get time updates. In this case, the gateway VM's time</p>

To Perform This Task	Do This
	<p>is different from the true time. When there is a time drift, a discrepancy occurs between the stated times when operations such as snapshots occur and the actual times that the operations occur.</p> <p>For a gateway deployed on VMware ESXi, setting the hypervisor host time and synchronizing the VM time to the host is sufficient to avoid time drift. For more information, see <a href="#">Synchronizing VM Time with Host Time</a>.</p> <p>For a gateway deployed on Microsoft Hyper-V, you should periodically check your VM's time. For more information, see <a href="#">Synchronizing Your Gateway VM Time</a>.</p> <p>For a gateway deployed on KVM, you can check and synchronize the VM time using <code>virsh</code> command line interface for KVM.</p>
Edit your NTP server configuration	<p>Enter the corresponding numeral to select <b>Edit NTP Configuration</b>.</p> <p>You are prompted to provide a preferred and a secondary NTP server.</p>
View your NTP server configuration	<p>Enter the corresponding numeral to select <b>View NTP Configuration</b>.</p> <p>Your NTP server configuration is displayed.</p>

## Running Storage Gateway commands on the local console

The VM local console in Storage Gateway helps provide a secure environment for configuring and diagnosing issues with your gateway. Using the local console commands, you can perform maintenance tasks such as saving routing tables, connecting to AWS Support, and so on.

### To run a configuration or diagnostic command

1. Log in to your gateway's local console:
  - For more information on logging in to the VMware ESXi local console, see [Accessing the Gateway Local Console with VMware ESXi](#).
  - For more information on logging in to the Microsoft Hyper-V local console, see [Access the Gateway Local Console with Microsoft Hyper-V](#).
  - For more information on logging in to the KVM local console, see [Accessing the Gateway Local Console with Linux KVM](#).
2. From the **AWS Appliance Activation - Configuration** main menu, enter the corresponding numeral to select **Gateway Console**.
3. From the gateway console command prompt, enter **h**.

The console displays the **AVAILABLE COMMANDS** menu, which lists the available commands:

Command	Function
dig	Collect output from dig for DNS troubleshooting.
exit	Return to Configuration menu.
h	Display available command list.
ifconfig	View or configure network interfaces.

 **Note**

We recommend configuring network or IP settings using the Storage Gateway console or the dedicated



Command	Function
	<p>local console menu option. For instructions, see <a href="#">Configuring your gateway network settings</a>.</p>
ip	<p>Show / manipulate routing, devices, and tunnels.</p> <div data-bbox="836 546 1507 955" style="border: 1px solid #add8e6; border-radius: 10px; padding: 10px; margin-top: 10px;"> <p> <b>Note</b></p> <p>We recommend configuring network or IP settings using the Storage Gateway console or the dedicated local console menu option. For instructions, see <a href="#">Configuring your gateway network settings</a>.</p> </div>
iptables	Administration tool for IPv4 packet filtering and NAT.
ncport	Test connectivity to a specific TCP port on a network.
nping	Collect output from nping for network troubleshooting.
open-support-channel	Connect to AWS Support. For instructions on how to turn on AWS support access, see <a href="#">You want AWS Support to help troubleshoot your EC2 gateway</a> .
passwd	Update authentication tokens.
save-iptables	Persist IP tables.
save-routing-table	Save newly added routing table entry.

Command	Function
tcptraceroute	Collect traceroute output on TCP traffic to a destination.
sslcheck	Returns output with certificate issuer <div data-bbox="836 430 1507 982" style="border: 1px solid #add8e6; border-radius: 10px; padding: 10px; margin-top: 10px;"> <p><b>Note</b></p> <p>Storage Gateway uses certificate issuer verification for its working and doesn't support ssl inspection. If this command has an issuer other than <code>aws-appliance@amazon.com</code>, then it is likely that there is an appliance performing an ssl inspection. In that case, you can bypass ssl inspection for Storage Gateway Appliance.</p> </div>

4. From the gateway console command prompt, enter the corresponding command for the function you want to use, and follow the instructions.

To learn about a command, enter `man + command name` at the command prompt.

## Performing tasks on the Amazon EC2 gateway local console

Some maintenance tasks require that you log in to the local console when running a gateway deployed on an Amazon EC2 instance. This section describes how to log in to the local console and perform maintenance tasks.

### Topics

- [Logging in to your Amazon EC2 gateway local console](#)
- [Routing your gateway deployed on Amazon EC2 through an HTTP proxy](#)
- [Testing your gateway's network connectivity](#)
- [Viewing your gateway system resource status](#)
- [Running Storage Gateway commands on the local console for an Amazon EC2 gateway](#)

- [Configuring your Amazon EC2 gateway network settings](#)

## Logging in to your Amazon EC2 gateway local console

You can connect to your Amazon EC2 instance by using a Secure Shell (SSH) client. For detailed information, see [Connect to your instance](#) in the *Amazon EC2 User Guide*. To connect this way, you need the SSH key pair that you specified when you launched your instance. For information about Amazon EC2 key pairs, see [Amazon EC2 key pairs](#) in the *Amazon EC2 User Guide*.

### To log in to the gateway local console

1. Connect to the Amazon EC2 instance using SSH and log in as the *admin* user.
2. After you log in, you see the **AWS Appliance Activation - Configuration** main menu, from which you can perform various tasks.

To Learn About This Task	See This Topic
Configure an HTTP proxy for your gateway	<a href="#">Routing your gateway deployed on Amazon EC2 through an HTTP proxy</a>
Configure network settings for your gateway	<a href="#">Configuring your Amazon EC2 gateway network settings</a>
Test network connectivity	<a href="#">Testing your gateway's network connectivity</a>
View a system resource check	<a href="#">Viewing your gateway system resource status.</a>
Run Storage Gateway console commands	<a href="#">Running Storage Gateway commands on the local console for an Amazon EC2 gateway</a>

To shut down the gateway, enter **0**.

To exit the configuration session, enter **X**.

## Routing your gateway deployed on Amazon EC2 through an HTTP proxy

Storage Gateway supports the configuration of a Socket Secure version 5 (SOCKS5) proxy between your gateway deployed on Amazon EC2 and AWS.

If your gateway must use a proxy server to communicate to the internet, then you need to configure the HTTP proxy settings for your gateway. You do this by specifying an IP address and port number for the host running your proxy. After you do so, Storage Gateway routes all AWS endpoint traffic through your proxy server. Communications between the gateway and endpoints is encrypted, even when using the HTTP proxy.

### To route your gateway internet traffic through a local proxy server

1. Log in to your gateway's local console. For instructions, see [Logging in to your Amazon EC2 gateway local console](#).
2. From the **AWS Appliance Activation - Configuration** main menu, enter the corresponding numeral to select **Configure HTTP Proxy**.
3. From the **AWS Appliance Activation HTTP Proxy Configuration** menu, enter the corresponding numeral for the task you want to perform:
  - **Configure HTTP proxy** - You will need to supply a host name and port to complete configuration.
  - **View current HTTP proxy configuration** - If an HTTP proxy is not configured, the message HTTP Proxy not configured is displayed. If an HTTP proxy is configured, the host name and port of the proxy are displayed.
  - **Remove an HTTP proxy configuration** - The message HTTP Proxy Configuration Removed is displayed.

### Testing your gateway's network connectivity

You can use your gateway's local console to test your network connectivity. This test can be useful when you are troubleshooting network issues with your gateway.

#### To test your gateway's connectivity

1. Log in to your gateway's local console. For instructions, see [Logging in to your Amazon EC2 gateway local console](#).
2. From the **AWS Appliance Activation - Configuration** main menu, enter the corresponding numeral to select **Test Network Connectivity**.

If your gateway has already been activated, the connectivity test begins immediately. For gateways that have not yet been activated, you must specify the endpoint type and AWS Region as described in the following steps.

3. If your gateway is not yet activated, enter the corresponding numeral to select the endpoint type for your gateway.
4. If you selected the public endpoint type, enter the corresponding numeral to select the AWS Region that you want to test. For supported AWS Regions and a list of AWS service endpoints you can use with Storage Gateway, see [AWS Storage Gateway endpoints and quotas](#) in the *AWS General Reference*.

As the test progresses, each endpoint displays either **[PASSED]** or **[FAILED]**, indicating the status of the connection as follows:

Message	Description
<b>[PASSED]</b>	Storage Gateway has network connectivity.
<b>[FAILED]</b>	Storage Gateway does not have network connectivity.

## Viewing your gateway system resource status

When your gateway starts, it checks its virtual CPU cores, root volume size, and RAM. It then determines whether these system resources are sufficient for your gateway to function properly. You can view the results of this check on the gateway's local console.

### To view the status of a system resource check

1. Log in to your gateway's local console. For instructions, see [Logging in to your Amazon EC2 gateway local console](#).
2. From the **AWS Appliance Activation - Configuration** main menu, enter the corresponding numeral to select **View System Resource Check**.

Each resource displays **[OK]**, **[WARNING]**, or **[FAIL]**, indicating the status of the resource as follows:

Message	Description
[OK]	The resource has passed the system resource check.
[WARNING]	The resource doesn't meet the recommended requirements, but your gateway can continue to function. Storage Gateway displays a message that describes the results of the resource check.
[FAIL]	The resource doesn't meet the minimum requirements. Your gateway might not function properly. Storage Gateway displays a message that describes the results of the resource check.

The console also displays the number of errors and warnings next to the resource check menu option.



## Running Storage Gateway commands on the local console for an Amazon EC2 gateway

The AWS Storage Gateway console helps provide a secure environment for configuring and diagnosing issues with your gateway. Using the console commands, you can perform maintenance tasks such as saving routing tables or connecting to AWS Support.

### To run a configuration or diagnostic command

1. Log in to your gateway's local console. For instructions, see [Logging in to your Amazon EC2 gateway local console](#).
2. From the **AWS Appliance Activation - Configuration** main menu, enter the corresponding numeral to select **Gateway Console**.
3. From the gateway console command prompt, enter **h**.

The console displays the **AVAILABLE COMMANDS** menu, which lists the available commands:

Command	Function
dig	Collect output from dig for DNS troubleshooting.
exit	Return to Configuration menu.
h	Display available command list.
ifconfig	View or configure network interfaces. <div data-bbox="834 619 1507 1024"><p> <b>Note</b></p><p>We recommend configuring network or IP settings using the Storage Gateway console or the dedicated local console menu option. For instructions, see <a href="#">Configuring your gateway network settings</a>.</p></div>
ip	Show / manipulate routing, devices, and tunnels. <div data-bbox="834 1192 1507 1598"><p> <b>Note</b></p><p>We recommend configuring network or IP settings using the Storage Gateway console or the dedicated local console menu option. For instructions, see <a href="#">Configuring your gateway network settings</a>.</p></div>
iptables	Administration tool for IPv4 packet filtering and NAT.

Command	Function
ncport	Test connectivity to a specific TCP port on a network.
nping	Collect output from nping for network troubleshooting.
open-support-channel	Connect to AWS Support.
save-iptables	Persist IP tables.
save-routing-table	Save newly added routing table entry.
tcptracert	Collect traceroute output on TCP traffic to a destination.

- From the gateway console command prompt, enter the corresponding command for the function you want to use, and follow the instructions.

To learn about a command, enter `man + command name` at the command prompt.

## Configuring your Amazon EC2 gateway network settings

You can view and configure your gateway's network settings through the local console.

### To configure your network settings

- Log in to your gateway's local console. For instructions, see [Logging in to your Amazon EC2 gateway local console](#).
- From the **AWS Appliance Activation - Configuration** main menu, enter the corresponding numeral to select **Network Configuration**.
- From the **AWS Appliance Activation - Network Configuration** menu, enter the corresponding numeral for the task you want to perform:
  - Edit DNS Configuration** - The available adapters of the primary and secondary DNS servers are displayed. You are prompted to provide the new IP address.
  - View DNS Configuration** - The available adapters of the primary and secondary DNS servers are displayed.



- **Configure Hostname** - You are prompted to choose whether the gateway will use a static hostname that you specify, or acquire one automatically through DHCP or rDNS.

 **Note**

If you configure a static hostname for your gateway, you must create an A record in your DNS system that points the gateway's IP address to its static hostname.

- **View Hostname Configuration** - Your gateway's hostname, acquisition mode, domain, and Active Directory realm are displayed.

## Configuring Network Adapters for Your Gateway

Storage Gateway uses a single VMXNET3 (10 GbE) network adapter by default, but you can configure your gateway to use more than one network adapter so that it can be accessed by multiple IP addresses. You might want to do this in the following situations:

- **Maximizing throughput**– You might want to maximize throughput to a gateway when network adapters are a bottleneck.
- **Application separation** – You might need to separate how your applications write to a gateway's volumes. For example, you might choose to have a critical storage application exclusively use one particular adapter defined for your gateway.
- **Network constraints** – Your application environment might require that you keep your file shares and the initiators that connect to them in an isolated network. This network is different from the network by which the gateway communicates with AWS.

In a typical multiple-adapter use case, one adapter is configured as the route by which the gateway communicates with AWS (that is, as the default gateway). Except for this one adapter, initiators must be in the same subnet as the adapter that contains the file shares to which they connect. Otherwise, communication with the intended targets might not be possible. If a target is configured on the same adapter that is used for communication with AWS, then file share traffic for that target and AWS traffic flows through the same adapter.

In some cases, you might configure one adapter to connect to the Storage Gateway console and then add a second adapter. In such a case, Storage Gateway automatically configures the route table to use the second adapter as the preferred route. For instructions on how to configure multiple adapters, see the following topics:

## Topics

- [Configuring Your Gateway for Multiple NICs on a VMware ESXi Host](#)
- [Configuring Your Gateway for Multiple NICs in Microsoft Hyper-V Host](#)

## Configuring Your Gateway for Multiple NICs on a VMware ESXi Host

The following procedure assumes that your gateway VM already has one network adapter defined, and describes how to add an adapter on VMware ESXi.

### To configure your gateway to use an additional network adapter in VMware ESXi host

1. Shut down the gateway.
2. In the VMware vSphere client, select your gateway VM.

The VM can remain turned on for this procedure.

3. In the client, open the context (right-click) menu for your gateway VM, and choose **Edit Settings**.
4. On the **Hardware** tab of the **Virtual Machine Properties** dialog box, choose **Add** to add a device.
5. Follow the Add Hardware wizard to add a network adapter.
  - a. In the **Device Type** pane, choose **Ethernet Adapter** to add an adapter, and then choose **Next**.
  - b. In the **Network Type** pane, ensure that **Connect at power on** is selected for **Type**, and then choose **Next**.

We recommend that you use the VMXNET3 network adapter with Storage Gateway. For more information on the adapter types that might appear in the adapter list, see Network Adapter Types in the [ESXi and vCenter Server Documentation](#).

- c. In the **Ready to Complete** pane, review the information, and then choose **Finish**.
6. Choose the **Summary** tab for the VM, and choose **View All** next to the **IP Address** box. The **Virtual Machine IP Addresses** window displays all the IP addresses you can use to access the gateway. Confirm that a second IP address is listed for the gateway.

**Note**

It might take several moments for the adapter changes to take effect and the VM summary information to refresh.

7. In the Storage Gateway console, turn on the gateway.
8. In the **Navigation** pane of the Storage Gateway console, choose **Gateways** and choose the gateway to which you added the adapter. Confirm that the second IP address is listed in the **Details** tab.

For information about local console tasks common to VMware, Hyper-V, and KVM hosts, see [Performing tasks on the virtual machine local console](#)

## Configuring Your Gateway for Multiple NICs in Microsoft Hyper-V Host

The following procedure assumes that your gateway VM already has one network adapter defined and that you are adding a second adapter. This procedure shows how to add an adapter for a Microsoft Hyper-V host.

### To configure your gateway to use an additional network adapter in a Microsoft Hyper-V Host

1. On the Storage Gateway console, turn off the gateway.
2. In the Microsoft Hyper-V Manager, select your gateway VM.
3. If the VM isn't turned off already, open the context (right-click) menu for your gateway and choose **Turn Off**.
4. In the client, open the context menu for your gateway VM and choose **Settings**.

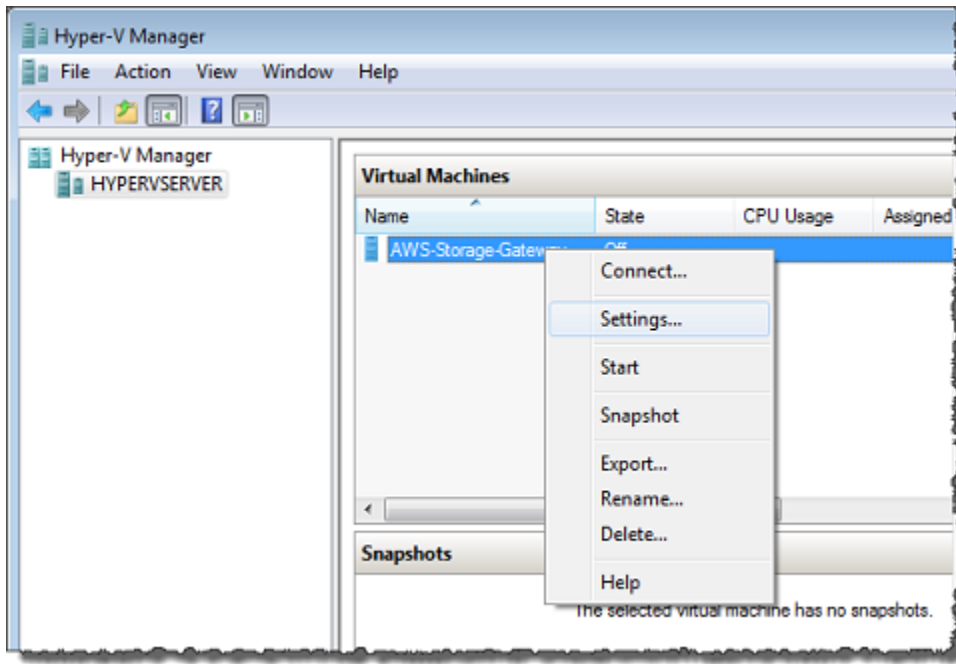

5. In the **Settings** dialog box for the VM, for **Hardware**, choose **Add Hardware**.
6. In the **Add Hardware** pane, choose **Network Adapter**, and then choose **Add** to add a device.

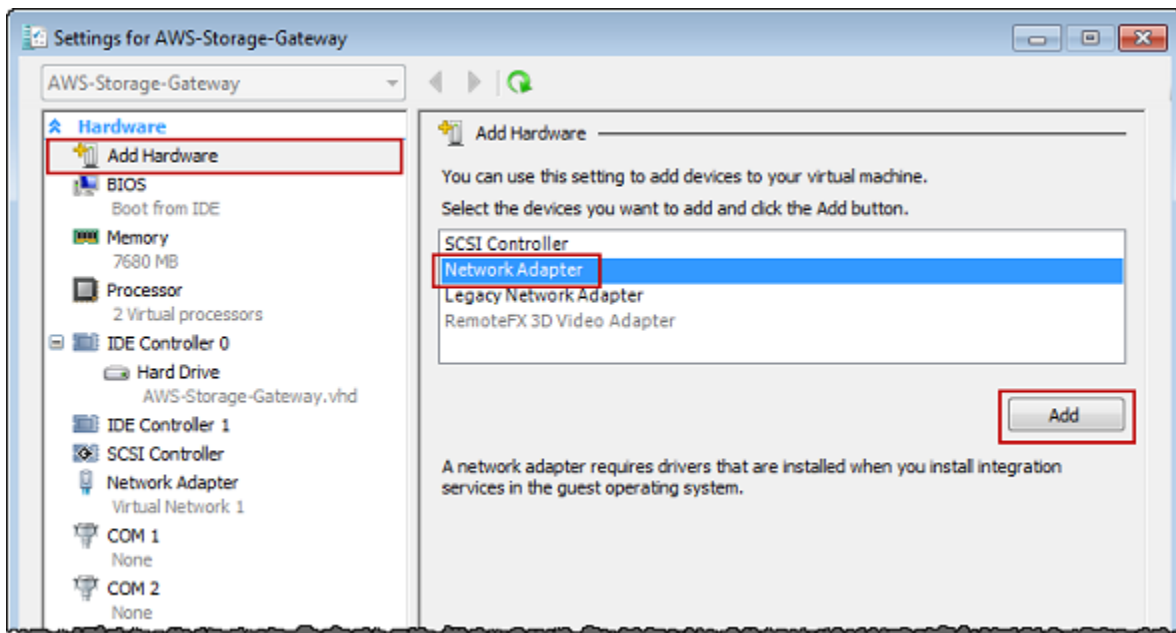

7. Configure the network adapter, and then choose **Apply** to apply settings.

In the following example, **Virtual Network 2** is selected for the new adapter.

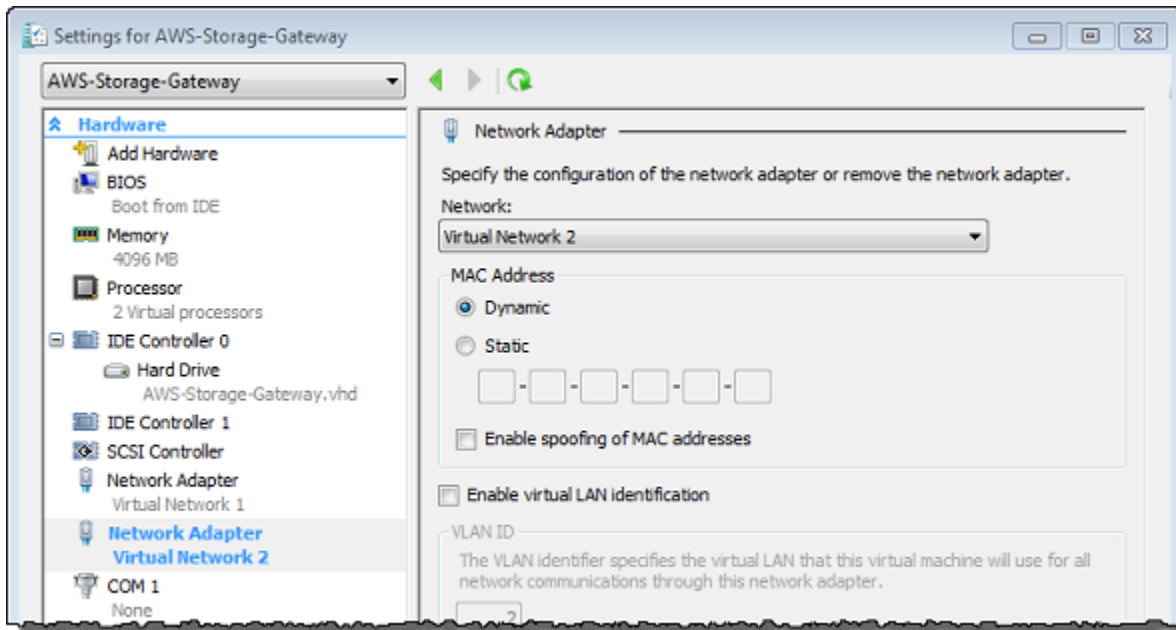

8. In the **Settings** dialog box, for **Hardware**, confirm that the second adapter was added, and then choose **OK**.
9. On the Storage Gateway console, turn on the gateway.
10. In the **Navigation** pane choose **Gateways**, then select the gateway to which you added the adapter. Confirm that the second IP address is listed in the **Details** tab.

For information about local console tasks common to VMware, Hyper-V, and KVM hosts, see [Performing tasks on the virtual machine local console](#)

## Deleting your gateway and removing associated resources

If you don't plan to continue using your gateway, consider deleting the gateway and its associated resources. Removing resources avoids incurring charges for resources you don't plan to continue using and helps reduce your monthly bill.

When you delete a gateway, it no longer appears on the AWS Storage Gateway Management Console and its file system connections are closed. The procedure for deleting a gateway is the same for all gateway types; however, depending on the type of gateway you want to delete and the host it is deployed on, you follow specific instructions to remove associated resources.

You can delete a gateway using the Storage Gateway console or programmatically. You can find information following about how to delete a gateway using the Storage Gateway console. If you want to programmatically delete your gateway, see [AWS Storage Gateway API Reference](#).

## Topics

- [Deleting Your Gateway by Using the Storage Gateway Console](#)

## Deleting Your Gateway by Using the Storage Gateway Console

The procedure for deleting a gateway is the same for all gateway types. However, depending on the type of gateway you want to delete and the host the gateway is deployed on, you might have to perform additional tasks to remove resources associated with the gateway. Removing these resources helps you avoid paying for resources you don't plan to use.

### Note

For gateways deployed on an Amazon EC2 instance, the instance continues to exist until you delete it.

For gateways deployed on a virtual machine (VM), after you delete your gateway the gateway VM still exists in your virtualization environment. To remove the VM, use the VMware vSphere client, Microsoft Hyper-V Manager, or Linux Kernel-based Virtual Machine (KVM) client to connect to the host and remove the VM. Note that you can't reuse the deleted gateway's VM to activate a new gateway.

### To delete a gateway

1. Open the Storage Gateway console at <https://console.aws.amazon.com/storagegateway/home>.
2. Choose **Gateways**, then select one or more gateways to delete.
3. For **Actions**, choose **Delete gateway**. The confirmation dialog box appears.

### Warning

Before you do this step, make sure that there are no applications currently writing to the gateway's volumes. If you delete the gateway while it is in use, data loss can occur. When a gateway is deleted, there is no way to get it back.

4. Verify that you want to delete the specified gateways, then type the word *delete* in the confirmation box, and choose **Delete**.

5. (Optional) If you want to provide feedback about your deleted gateway, complete the feedback dialog box, then choose **Submit**. Otherwise, choose **Skip**.

 **Important**

You no longer pay software charges after you delete a gateway, but resources such as Amazon S3 bucket and Amazon EC2 instances persist. You can remove the gateway Amazon EC2 instance after the file gateway is removed.

# Performance and optimization

This section describes guidance and best practices for optimizing File Gateway performance.

## Topics

- [Basic performance guidance for FSx File Gateway](#)
- [Optimizing Gateway Performance](#)
- [Using VMware vSphere High Availability with Storage Gateway](#)

## Basic performance guidance for FSx File Gateway

In this section, you can find guidance for provisioning hardware for your FSx File Gateway VM. The instance configurations that are listed in the table are examples, and are provided for reference.

For best performance, the cache disk size must be tuned to the size of the active working set. Using multiple local disks for the cache increases write performance by parallelizing access to data and leads to higher IOPS.

### Note

We don't recommend using ephemeral storage. For information about using ephemeral storage, see [Using ephemeral storage with EC2 gateways](#).

In the following tables, *cache hit* read operations are reads from the file data that is served from cache. *Cache miss* read operations are reads from the file data that is served from Amazon FSx for Windows File Server.

The following table shows an example FSx File Gateway configuration.



## FSx File Gateway performance on Windows clients

Example Configuration	Protocol	Write throughput (file sizes 1 GB)	Cache hit read throughput	Cache miss read throughput
Root disk: 80 GB, io1 SSD, 4,000 IOPS  Cache disks: 2 x 2 TiB NVME  Minimum network performance: 10 Gbps  CPU: 32 vCPU   RAM: 244 GB	SMBv3 - 1 thread	162 MiB/sec (1.4 Gbps)	403 MiB/sec (3.4 Gbps)	288 MiB/sec (2.4 Gbps)
	SMBv3 - 8 threads	511 MiB/sec (4.3 Gbps)	571 MiB/sec (4.8 Gbps)	567 MiB/sec (4.8 Gbps)

### Note

Your performance might vary based on your host platform configuration and network bandwidth. Write throughput performance decreases with file size, with the highest achievable throughput for small files (less than 32MiB) being 16 files per second.

## Optimizing Gateway Performance

You can find information following about how to optimize the performance of your gateway. The guidance is based on adding resources to your gateway and adding resources to your application server.

## Add Resources to Your Gateway

You can optimize gateway performance by adding resources to your gateway in one or more of the following ways.

### Use higher-performance disks

To optimize gateway performance, you can add high-performance disks such as solid-state drives (SSDs) and a NVMe controller. You can also attach virtual disks to your VM directly from a storage area network (SAN) instead of the Microsoft Hyper-V NTFS. Improved disk performance generally results in better throughput and more input/output operations per second (IOPS). For information about adding disks, see [Configuring additional cache storage](#).

To measure throughput, use the `ReadBytes` and `WriteBytes` metrics with the `Samples` Amazon CloudWatch statistic. For example, the `Samples` statistic of the `ReadBytes` metric over a sample period of 5 minutes divided by 300 seconds gives you the IOPS. As a general rule, when you review these metrics for a gateway, look for low throughput and low IOPS trends to indicate disk-related bottlenecks.

#### Note

CloudWatch metrics are not available for all gateways. For information about gateway metrics, see [Monitoring your FSx File Gateway](#).

### Add CPU resources to your gateway host

The minimum requirement for a gateway host server is four virtual processors. To optimize gateway performance, confirm that the four virtual processors that are assigned to the gateway VM are backed by four cores. In addition, confirm that you are not oversubscribing the CPUs of the host server.

When you add additional CPUs to your gateway host server, you increase the processing capability of the gateway. Doing this allows your gateway to deal with, in parallel, both storing data from your application to your local storage and uploading this data to FSx for Windows File Server. Additional CPUs also help ensure that your gateway gets enough CPU resources when the host is shared with other VMs. Providing enough CPU resources has the general effect of improving throughput.

Storage Gateway supports using 24 CPUs in your gateway host server. You can use 24 CPUs to significantly improve the performance of your gateway. We recommend the following gateway configuration for your gateway host server:

- 24 CPUs.
- 16 GiB of reserved RAM for File Gateways
  - 16 GiB of reserved RAM for gateways with cache size up to 16 TiB
  - 32 GiB of reserved RAM for gateways with cache size 16 TiB to 32 TiB
  - 48 GiB of reserved RAM for gateways with cache size 32 TiB to 64 TiB
- Disk 1 attached to paravirtual controller 1, to be used as the gateway cache as follows:
  - SSD using an NVMe controller.
- Network adapter 1 configured on VM network 1:
  - Use VM network 1 and add VMXnet3 (10 Gbps) to be used for ingestion.
- Network adapter 2 configured on VM network 2:
  - Use VM network 2 and add a VMXnet3 (10 Gbps) to be used to connect to AWS.

### **Back gateway virtual disks with separate physical disks**

When you provision gateway disks, we strongly recommend that you don't provision local disks for local storage that use the same underlying physical storage disk. For example, for VMware ESXi, the underlying physical storage resources are represented as a data store. When you deploy the gateway VM, you choose a data store on which to store the VM files. When you provision a virtual disk (for example, as an upload buffer), you can store the virtual disk in the same data store as the VM or a different data store.

If you have more than one data store, then we strongly recommend that you choose one data store for each type of local storage you are creating. A data store that is backed by only one underlying physical disk can lead to poor performance. An example is when you use such a disk to back both the cache storage and upload buffer in a gateway setup. Similarly, a data store that is backed by a less high-performing RAID configuration such as RAID 1 can lead to poor performance.

## Add Resources to Your Application Environment

### Increase the bandwidth between your application server and your gateway

To optimize gateway performance, ensure that the network bandwidth between your application and the gateway can sustain your application needs. You can use the `ReadBytes` and `WriteBytes` metrics of the gateway to measure the total data throughput.

For your application, compare the measured throughput with the desired throughput. If the measured throughput is less than the desired throughput, then increasing the bandwidth between your application and gateway can improve performance if the network is the bottleneck. Similarly, you can increase the bandwidth between your VM and your local disks, if they're not direct-attached.

### Add CPU resources to your application environment

If your application can use additional CPU resources, then adding more CPUs can help your application to scale its I/O load.

Some file operations on the FSx File Gateway, such as top-level folder renames or permission changes, can result in multiple file operations that lead to a high I/O load on your FSx for Windows File Server file system. If your file system doesn't have enough performance resources for your workload, the file system might delete [shadow copies](#) because it prioritizes availability for ongoing I/O over historical shadow copy retention.

In the Amazon FSx console, check the **Monitoring and performance** page to see if your file system is under-provisioned. If it is, you can switch to SSD storage, increase throughput capacity, or increase SSD IOPS to handle your workload.

## Using VMware vSphere High Availability with Storage Gateway

Storage Gateway provides high availability on VMware through a set of application-level health checks integrated with VMware vSphere High Availability (VMware HA). This approach helps protect storage workloads against hardware, hypervisor, or network failures. It also helps protect against software errors, such as connection timeouts and file share or volume unavailability.

With this integration, a gateway deployed in a VMware environment on-premises or in a VMware Cloud on AWS automatically recovers from most service interruptions. It generally does this in under 60 seconds with no data loss.

To use VMware HA with Storage Gateway, take the steps listed following.

## Topics

- [Configure Your vSphere VMware HA Cluster](#)
- [Set Up Your Gateway Type](#)
- [Deploy the Gateway](#)
- [\(Optional\) Add Override Options for Other VMs on Your Cluster](#)
- [Activate Your Gateway](#)
- [Test Your VMware High Availability Configuration](#)

## Configure Your vSphere VMware HA Cluster

First, if you haven't already created a VMware cluster, create one. For information about how to create a VMware cluster, see [Create a vSphere HA Cluster](#) in the VMware documentation.

Next, configure your VMware cluster to work with Storage Gateway.

### To configure your VMware cluster

1. On the **Edit Cluster Settings** page in VMware vSphere, make sure that VM monitoring is configured for VM and application monitoring. To do so, set the following options as listed:
  - **Host Failure Response: Restart VMs**
  - **Response for Host Isolation: Shut down and restart VMs**
  - **Datastore with PDL: Disabled**
  - **Datastore with APD: Disabled**
  - **VM Monitoring: VM and Application Monitoring**

For an example, see the following screen shot.

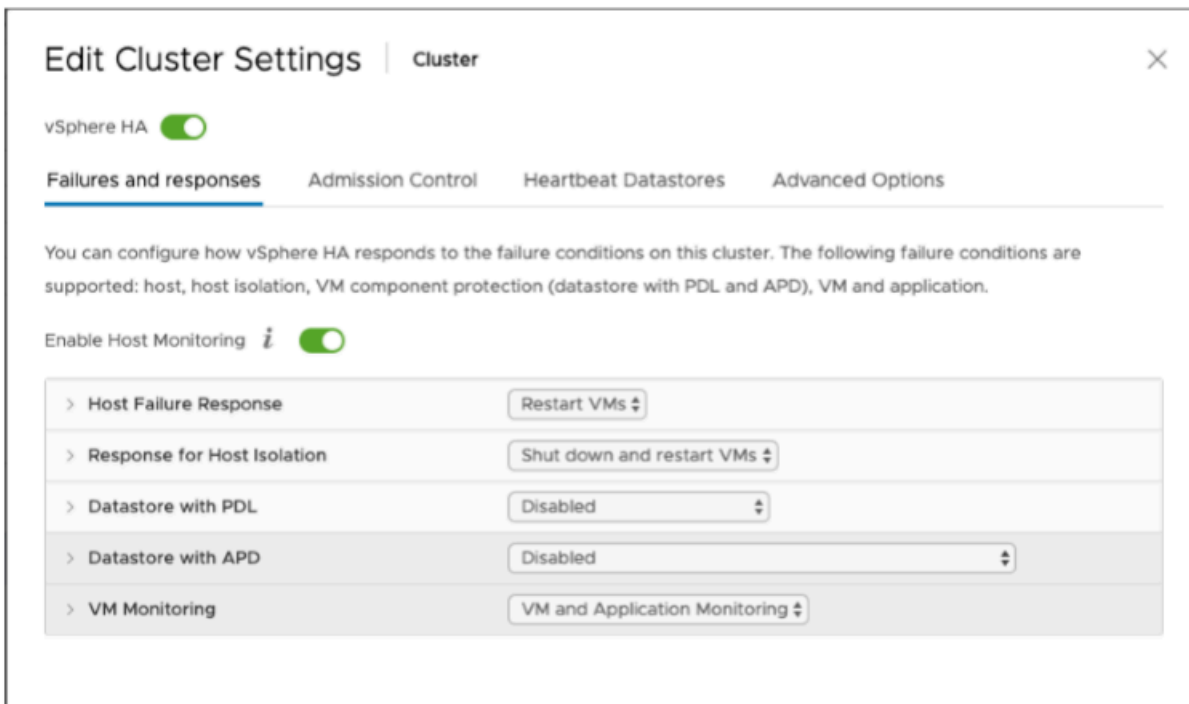

2. Fine-tune the sensitivity of the cluster by adjusting the following values:

- **Failure interval** – After this interval, the VM is restarted if a VM heartbeat isn't received.
- **Minimum uptime** – The cluster waits this long after a VM starts to begin monitoring for VM tools' heartbeats.
- **Maximum per-VM resets** – The cluster restarts the VM a maximum of this many times within the maximum resets time window.
- **Maximum resets time window** – The window of time in which to count the maximum resets per-VM resets.

If you aren't sure what values to set, use these example settings:

- **Failure interval: 30** seconds
- **Minimum uptime: 120** seconds
- **Maximum per-VM resets: 3**
- **Maximum resets time window: 1** hour

If you have other VMs running on the cluster, you might want to set these values specifically for your VM. You can't do this until you deploy the VM from the .ova. For more information on setting these values, see [\(Optional\) Add Override Options for Other VMs on Your Cluster](#).

## Set Up Your Gateway Type

Use the following procedure to set up the gateway

### To download the .ova image for your gateway type

- Download the .ova image for your gateway type from one of the following:
  - File Gateway – [Step 3: Create and activate an Amazon FSx File Gateway](#)

## Deploy the Gateway

In your configured cluster, deploy the .ova image to one of the cluster's hosts. For instructions, see [Deploy an OVF or OVA Template](#) in the VMware vSphere online documentation.

### To deploy the gateway .ova image

1. Deploy the .ova image to one of the hosts in the cluster.
2. Make sure the data stores that you choose for the root disk and the cache are available to all hosts in the cluster.

## (Optional) Add Override Options for Other VMs on Your Cluster

If you have other VMs running on your cluster, you might want to set the cluster values specifically for each VM. For instructions, see [Customize an Individual Virtual Machine](#) in the VMware vSphere online documentation.

### To add override options for other VMs on your cluster

1. On the **Summary** page in VMware vSphere, choose your cluster to open the cluster page, and then choose **Configure**.
2. Choose the **Configuration** tab, and then choose **VM Overrides**.
3. Add a new VM override option to change each value.

For override options, see the following screen shot.

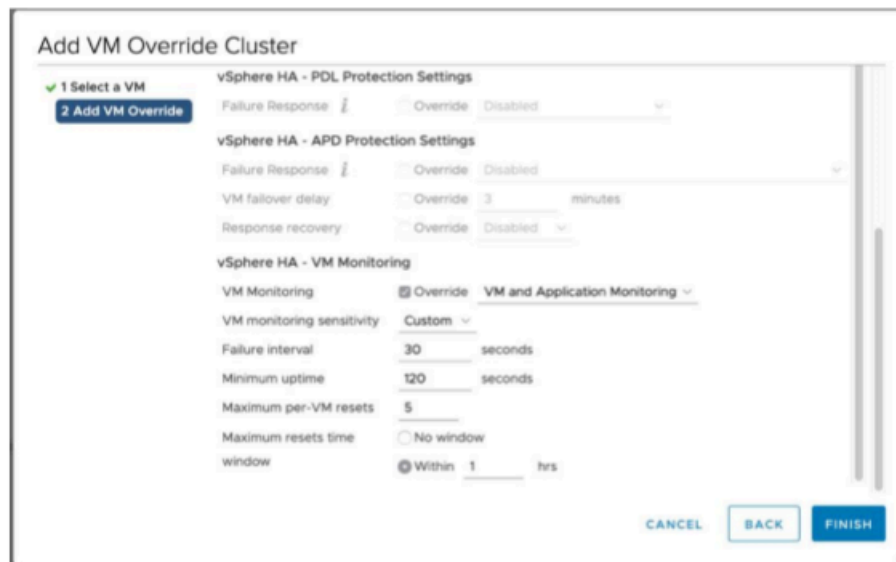

## Activate Your Gateway

After the .ova is deployed in your VMware environment, activate your gateway using the Storage Gateway console. For instructions, see [Review settings and activate your Amazon FSx File Gateway](#).

## Test Your VMware High Availability Configuration

After you activate your gateway, test your configuration.

### To test your VMware HA configuration

1. Open the Storage Gateway console at <https://console.aws.amazon.com/storagegateway/home>.
2. On the navigation pane, choose **Gateways**, and then choose the gateway that you want to test for VMware HA.
3. For **Actions**, choose **Verify VMware HA**.
4. In the **Verify VMware High Availability Configuration** box that appears, choose **OK**.

#### **Note**

Testing your VMware HA configuration reboots your gateway VM and interrupts connectivity to your gateway. The test might take a few minutes to complete.



If the test is successful, the status of **Verified** appears in the details tab of the gateway in the console.

5. Choose **Exit**.

You can find information about VMware HA events in the Amazon CloudWatch log groups. For more information, see [Getting FSx File Gateway health logs with CloudWatch log groups](#).

# Security in AWS Storage Gateway

Cloud security at AWS is the highest priority. As an AWS customer, you benefit from a data center and network architecture that is built to meet the requirements of the most security-sensitive organizations.

Security is a shared responsibility between AWS and you. The [shared responsibility model](#) describes this as security *of* the cloud and security *in* the cloud:

- **Security of the cloud** – AWS is responsible for protecting the infrastructure that runs AWS services in the AWS Cloud. AWS also provides you with services that you can use securely. Third-party auditors regularly test and verify the effectiveness of our security as part of the [AWS Compliance Programs](#). To learn about the compliance programs that apply to AWS Storage Gateway, see [AWS Services in Scope by Compliance Program](#).
- **Security in the cloud** – Your responsibility is determined by the AWS service that you use. You are also responsible for other factors including the sensitivity of your data, your company's requirements, and applicable laws and regulations.

This documentation helps you understand how to apply the shared responsibility model when using Storage Gateway. The following topics show you how to configure Storage Gateway to meet your security and compliance objectives. You also learn how to use other AWS services that help you to monitor and secure your Storage Gateway resources.

## Topics

- [Data protection in AWS Storage Gateway](#)
- [Identity and access management for AWS Storage Gateway](#)
- [Using AWS CloudTrail for logging and monitoring in AWS Storage Gateway](#)
- [Compliance validation for AWS Storage Gateway](#)
- [Resilience in AWS Storage Gateway](#)
- [Infrastructure security in AWS Storage Gateway](#)
- [AWS Security Best Practices](#)

# Data protection in AWS Storage Gateway

The AWS [shared responsibility model](#) applies to data protection in AWS Storage Gateway. As described in this model, AWS is responsible for protecting the global infrastructure that runs all of the AWS Cloud. You are responsible for maintaining control over your content that is hosted on this infrastructure. You are also responsible for the security configuration and management tasks for the AWS services that you use. For more information about data privacy, see the [Data Privacy FAQ](#). For information about data protection in Europe, see the [AWS Shared Responsibility Model and GDPR](#) blog post on the *AWS Security Blog*.

For data protection purposes, we recommend that you protect AWS account credentials and set up individual users with AWS IAM Identity Center or AWS Identity and Access Management (IAM). That way, each user is given only the permissions necessary to fulfill their job duties. We also recommend that you secure your data in the following ways:

- Use multi-factor authentication (MFA) with each account.
- Use SSL/TLS to communicate with AWS resources. We require TLS 1.2 and recommend TLS 1.3.
- Set up API and user activity logging with AWS CloudTrail.
- Use AWS encryption solutions, along with all default security controls within AWS services.
- Use advanced managed security services such as Amazon Macie, which assists in discovering and securing sensitive data that is stored in Amazon S3.
- If you require FIPS 140-2 validated cryptographic modules when accessing AWS through a command line interface or an API, use a FIPS endpoint. For more information about the available FIPS endpoints, see [Federal Information Processing Standard \(FIPS\) 140-2](#).

We strongly recommend that you never put confidential or sensitive information, such as your customers' email addresses, into tags or free-form text fields such as a **Name** field. This includes when you work with Storage Gateway or other AWS services using the console, API, AWS CLI, or AWS SDKs. Any data that you enter into tags or free-form text fields used for names may be used for billing or diagnostic logs. If you provide a URL to an external server, we strongly recommend that you do not include credentials information in the URL to validate your request to that server.

## Data encryption using AWS KMS

Amazon FSx File Gateway supports SMB encryption up to the latest SMB v3.1.1 specification, including AES 128 CCM and AES 128 GCM. Compatible clients will connect using encryption

automatically. Additionally, FSx File Gateway uses SMB encryption when it communicates with FSx for Windows File Server in AWS. You must configure an AWS Direct Connect link to AWS, and set appropriate policies to allow SMB traffic and management traffic to pass through to AWS.

## Encrypting a file system

For information see, [Data Encryption in Amazon FSx](#) in the *Amazon FSx for Windows File Server User Guide*.

### When using AWS KMS to encrypt your data, keep the following in mind:

- Your data is encrypted at rest in the cloud. That is, the data is encrypted in Amazon FSx.
- IAM users must have the required permissions to call the AWS KMS API operations. For more information, see [Using IAM policies with AWS KMS](#) in the *AWS Key Management Service Developer Guide*.

#### Important

When you use an AWS KMS key for server-side encryption, you must choose a symmetric key. Storage Gateway does not support asymmetric keys. For more information, see [Using symmetric and asymmetric keys](#) in the *AWS Key Management Service Developer Guide*.

For more information about AWS KMS, see [What is AWS Key Management Service?](#)

## Identity and access management for AWS Storage Gateway

AWS Identity and Access Management (IAM) is an AWS service that helps an administrator securely control access to AWS resources. IAM administrators control who can be *authenticated* (signed in) and *authorized* (have permissions) to use AWS SGW resources. IAM is an AWS service that you can use with no additional charge.

### Topics

- [Audience](#)
- [Authenticating with identities](#)
- [Managing access using policies](#)
- [How AWS Storage Gateway works with IAM](#)

- [Identity-based policy examples for AWS Storage Gateway](#)
- [Troubleshooting AWS Storage Gateway identity and access](#)
- [Using tags to control access to your gateway and resources](#)

## Audience

How you use AWS Identity and Access Management (IAM) differs, depending on the work that you do in AWS SGW.

**Service user** – If you use the AWS SGW service to do your job, then your administrator provides you with the credentials and permissions that you need. As you use more AWS SGW features to do your work, you might need additional permissions. Understanding how access is managed can help you request the right permissions from your administrator. If you cannot access a feature in AWS SGW, see [Troubleshooting AWS Storage Gateway identity and access](#).

**Service administrator** – If you're in charge of AWS SGW resources at your company, you probably have full access to AWS SGW. It's your job to determine which AWS SGW features and resources your service users should access. You must then submit requests to your IAM administrator to change the permissions of your service users. Review the information on this page to understand the basic concepts of IAM. To learn more about how your company can use IAM with AWS SGW, see [How AWS Storage Gateway works with IAM](#).

**IAM administrator** – If you're an IAM administrator, you might want to learn details about how you can write policies to manage access to AWS SGW. To view example AWS SGW identity-based policies that you can use in IAM, see [Identity-based policy examples for AWS Storage Gateway](#).

## Authenticating with identities

Authentication is how you sign in to AWS using your identity credentials. You must be *authenticated* (signed in to AWS) as the AWS account root user, as an IAM user, or by assuming an IAM role.

You can sign in to AWS as a federated identity by using credentials provided through an identity source. AWS IAM Identity Center (IAM Identity Center) users, your company's single sign-on authentication, and your Google or Facebook credentials are examples of federated identities. When you sign in as a federated identity, your administrator previously set up identity federation using IAM roles. When you access AWS by using federation, you are indirectly assuming a role.

Depending on the type of user you are, you can sign in to the AWS Management Console or the AWS access portal. For more information about signing in to AWS, see [How to sign in to your AWS account](#) in the *AWS Sign-In User Guide*.

If you access AWS programmatically, AWS provides a software development kit (SDK) and a command line interface (CLI) to cryptographically sign your requests by using your credentials. If you don't use AWS tools, you must sign requests yourself. For more information about using the recommended method to sign requests yourself, see [Signing AWS API requests](#) in the *IAM User Guide*.

Regardless of the authentication method that you use, you might be required to provide additional security information. For example, AWS recommends that you use multi-factor authentication (MFA) to increase the security of your account. To learn more, see [Multi-factor authentication](#) in the *AWS IAM Identity Center User Guide* and [Using multi-factor authentication \(MFA\) in AWS](#) in the *IAM User Guide*.

## **AWS account root user**

When you create an AWS account, you begin with one sign-in identity that has complete access to all AWS services and resources in the account. This identity is called the AWS account *root user* and is accessed by signing in with the email address and password that you used to create the account. We strongly recommend that you don't use the root user for your everyday tasks. Safeguard your root user credentials and use them to perform the tasks that only the root user can perform. For the complete list of tasks that require you to sign in as the root user, see [Tasks that require root user credentials](#) in the *IAM User Guide*.

## **Federated identity**

As a best practice, require human users, including users that require administrator access, to use federation with an identity provider to access AWS services by using temporary credentials.

A *federated identity* is a user from your enterprise user directory, a web identity provider, the AWS Directory Service, the Identity Center directory, or any user that accesses AWS services by using credentials provided through an identity source. When federated identities access AWS accounts, they assume roles, and the roles provide temporary credentials.

For centralized access management, we recommend that you use AWS IAM Identity Center. You can create users and groups in IAM Identity Center, or you can connect and synchronize to a set of users and groups in your own identity source for use across all your AWS accounts and applications. For

information about IAM Identity Center, see [What is IAM Identity Center?](#) in the *AWS IAM Identity Center User Guide*.

## IAM users and groups

An [IAM user](#) is an identity within your AWS account that has specific permissions for a single person or application. Where possible, we recommend relying on temporary credentials instead of creating IAM users who have long-term credentials such as passwords and access keys. However, if you have specific use cases that require long-term credentials with IAM users, we recommend that you rotate access keys. For more information, see [Rotate access keys regularly for use cases that require long-term credentials](#) in the *IAM User Guide*.

An [IAM group](#) is an identity that specifies a collection of IAM users. You can't sign in as a group. You can use groups to specify permissions for multiple users at a time. Groups make permissions easier to manage for large sets of users. For example, you could have a group named *IAMAdmins* and give that group permissions to administer IAM resources.

Users are different from roles. A user is uniquely associated with one person or application, but a role is intended to be assumable by anyone who needs it. Users have permanent long-term credentials, but roles provide temporary credentials. To learn more, see [When to create an IAM user \(instead of a role\)](#) in the *IAM User Guide*.

## IAM roles

An [IAM role](#) is an identity within your AWS account that has specific permissions. It is similar to an IAM user, but is not associated with a specific person. You can temporarily assume an IAM role in the AWS Management Console by [switching roles](#). You can assume a role by calling an AWS CLI or AWS API operation or by using a custom URL. For more information about methods for using roles, see [Using IAM roles](#) in the *IAM User Guide*.

IAM roles with temporary credentials are useful in the following situations:

- **Federated user access** – To assign permissions to a federated identity, you create a role and define permissions for the role. When a federated identity authenticates, the identity is associated with the role and is granted the permissions that are defined by the role. For information about roles for federation, see [Creating a role for a third-party Identity Provider](#) in the *IAM User Guide*. If you use IAM Identity Center, you configure a permission set. To control what your identities can access after they authenticate, IAM Identity Center correlates the permission set to a role in IAM. For information about permissions sets, see [Permission sets](#) in the *AWS IAM Identity Center User Guide*.

- **Temporary IAM user permissions** – An IAM user or role can assume an IAM role to temporarily take on different permissions for a specific task.
- **Cross-account access** – You can use an IAM role to allow someone (a trusted principal) in a different account to access resources in your account. Roles are the primary way to grant cross-account access. However, with some AWS services, you can attach a policy directly to a resource (instead of using a role as a proxy). To learn the difference between roles and resource-based policies for cross-account access, see [Cross account resource access in IAM](#) in the *IAM User Guide*.
- **Cross-service access** – Some AWS services use features in other AWS services. For example, when you make a call in a service, it's common for that service to run applications in Amazon EC2 or store objects in Amazon S3. A service might do this using the calling principal's permissions, using a service role, or using a service-linked role.
- **Forward access sessions (FAS)** – When you use an IAM user or role to perform actions in AWS, you are considered a principal. When you use some services, you might perform an action that then initiates another action in a different service. FAS uses the permissions of the principal calling an AWS service, combined with the requesting AWS service to make requests to downstream services. FAS requests are only made when a service receives a request that requires interactions with other AWS services or resources to complete. In this case, you must have permissions to perform both actions. For policy details when making FAS requests, see [Forward access sessions](#).
- **Service role** – A service role is an [IAM role](#) that a service assumes to perform actions on your behalf. An IAM administrator can create, modify, and delete a service role from within IAM. For more information, see [Creating a role to delegate permissions to an AWS service](#) in the *IAM User Guide*.
- **Service-linked role** – A service-linked role is a type of service role that is linked to an AWS service. The service can assume the role to perform an action on your behalf. Service-linked roles appear in your AWS account and are owned by the service. An IAM administrator can view, but not edit the permissions for service-linked roles.
- **Applications running on Amazon EC2** – You can use an IAM role to manage temporary credentials for applications that are running on an EC2 instance and making AWS CLI or AWS API requests. This is preferable to storing access keys within the EC2 instance. To assign an AWS role to an EC2 instance and make it available to all of its applications, you create an instance profile that is attached to the instance. An instance profile contains the role and enables programs that are running on the EC2 instance to get temporary credentials. For more information, see [Using an IAM role to grant permissions to applications running on Amazon EC2 instances](#) in the *IAM User Guide*.



To learn whether to use IAM roles or IAM users, see [When to create an IAM role \(instead of a user\)](#) in the *IAM User Guide*.

## Managing access using policies

You control access in AWS by creating policies and attaching them to AWS identities or resources. A policy is an object in AWS that, when associated with an identity or resource, defines their permissions. AWS evaluates these policies when a principal (user, root user, or role session) makes a request. Permissions in the policies determine whether the request is allowed or denied. Most policies are stored in AWS as JSON documents. For more information about the structure and contents of JSON policy documents, see [Overview of JSON policies](#) in the *IAM User Guide*.

Administrators can use AWS JSON policies to specify who has access to what. That is, which **principal** can perform **actions** on what **resources**, and under what **conditions**.

By default, users and roles have no permissions. To grant users permission to perform actions on the resources that they need, an IAM administrator can create IAM policies. The administrator can then add the IAM policies to roles, and users can assume the roles.

IAM policies define permissions for an action regardless of the method that you use to perform the operation. For example, suppose that you have a policy that allows the `iam:GetRole` action. A user with that policy can get role information from the AWS Management Console, the AWS CLI, or the AWS API.

### Identity-based policies

Identity-based policies are JSON permissions policy documents that you can attach to an identity, such as an IAM user, group of users, or role. These policies control what actions users and roles can perform, on which resources, and under what conditions. To learn how to create an identity-based policy, see [Creating IAM policies](#) in the *IAM User Guide*.

Identity-based policies can be further categorized as *inline policies* or *managed policies*. Inline policies are embedded directly into a single user, group, or role. Managed policies are standalone policies that you can attach to multiple users, groups, and roles in your AWS account. Managed policies include AWS managed policies and customer managed policies. To learn how to choose between a managed policy or an inline policy, see [Choosing between managed policies and inline policies](#) in the *IAM User Guide*.

## Resource-based policies

Resource-based policies are JSON policy documents that you attach to a resource. Examples of resource-based policies are IAM *role trust policies* and Amazon S3 *bucket policies*. In services that support resource-based policies, service administrators can use them to control access to a specific resource. For the resource where the policy is attached, the policy defines what actions a specified principal can perform on that resource and under what conditions. You must [specify a principal](#) in a resource-based policy. Principals can include accounts, users, roles, federated users, or AWS services.

Resource-based policies are inline policies that are located in that service. You can't use AWS managed policies from IAM in a resource-based policy.

## Access control lists (ACLs)

Access control lists (ACLs) control which principals (account members, users, or roles) have permissions to access a resource. ACLs are similar to resource-based policies, although they do not use the JSON policy document format.

Amazon S3, AWS WAF, and Amazon VPC are examples of services that support ACLs. To learn more about ACLs, see [Access control list \(ACL\) overview](#) in the *Amazon Simple Storage Service Developer Guide*.

## Other policy types

AWS supports additional, less-common policy types. These policy types can set the maximum permissions granted to you by the more common policy types.

- **Permissions boundaries** – A permissions boundary is an advanced feature in which you set the maximum permissions that an identity-based policy can grant to an IAM entity (IAM user or role). You can set a permissions boundary for an entity. The resulting permissions are the intersection of an entity's identity-based policies and its permissions boundaries. Resource-based policies that specify the user or role in the `Principal` field are not limited by the permissions boundary. An explicit deny in any of these policies overrides the allow. For more information about permissions boundaries, see [Permissions boundaries for IAM entities](#) in the *IAM User Guide*.
- **Service control policies (SCPs)** – SCPs are JSON policies that specify the maximum permissions for an organization or organizational unit (OU) in AWS Organizations. AWS Organizations is a service for grouping and centrally managing multiple AWS accounts that your business owns. If

you enable all features in an organization, then you can apply service control policies (SCPs) to any or all of your accounts. The SCP limits permissions for entities in member accounts, including each AWS account root user. For more information about Organizations and SCPs, see [How SCPs work](#) in the *AWS Organizations User Guide*.

- **Session policies** – Session policies are advanced policies that you pass as a parameter when you programmatically create a temporary session for a role or federated user. The resulting session's permissions are the intersection of the user or role's identity-based policies and the session policies. Permissions can also come from a resource-based policy. An explicit deny in any of these policies overrides the allow. For more information, see [Session policies](#) in the *IAM User Guide*.

## Multiple policy types

When multiple types of policies apply to a request, the resulting permissions are more complicated to understand. To learn how AWS determines whether to allow a request when multiple policy types are involved, see [Policy evaluation logic](#) in the *IAM User Guide*.

## How AWS Storage Gateway works with IAM

Before you use IAM to manage access to AWS SGW, learn what IAM features are available to use with AWS SGW.

### IAM features you can use with AWS Storage Gateway

IAM feature	AWS SGW support
<a href="#">Identity-based policies</a>	Yes
<a href="#">Resource-based policies</a>	No
<a href="#">Policy actions</a>	Yes
<a href="#">Policy resources</a>	Yes
<a href="#">Policy condition keys (service-specific)</a>	Yes
<a href="#">ACLs</a>	No
<a href="#">ABAC (tags in policies)</a>	Partial

IAM feature	AWS SGW support
<a href="#">Temporary credentials</a>	Yes
<a href="#">Forward access sessions (FAS)</a>	Yes
<a href="#">Service roles</a>	Yes
<a href="#">Service-linked roles</a>	Yes

To get a high-level view of how AWS SGW and other AWS services work with most IAM features, see [AWS services that work with IAM](#) in the *IAM User Guide*.

## Identity-based policies for AWS SGW

Supports identity-based policies	Yes
----------------------------------	-----

Identity-based policies are JSON permissions policy documents that you can attach to an identity, such as an IAM user, group of users, or role. These policies control what actions users and roles can perform, on which resources, and under what conditions. To learn how to create an identity-based policy, see [Creating IAM policies](#) in the *IAM User Guide*.

With IAM identity-based policies, you can specify allowed or denied actions and resources as well as the conditions under which actions are allowed or denied. You can't specify the principal in an identity-based policy because it applies to the user or role to which it is attached. To learn about all of the elements that you can use in a JSON policy, see [IAM JSON policy elements reference](#) in the *IAM User Guide*.

## Identity-based policy examples for AWS SGW

To view examples of AWS SGW identity-based policies, see [Identity-based policy examples for AWS Storage Gateway](#).

## Resource-based policies within AWS SGW

Supports resource-based policies	No
----------------------------------	----

Resource-based policies are JSON policy documents that you attach to a resource. Examples of resource-based policies are IAM *role trust policies* and Amazon S3 *bucket policies*. In services that support resource-based policies, service administrators can use them to control access to a specific resource. For the resource where the policy is attached, the policy defines what actions a specified principal can perform on that resource and under what conditions. You must [specify a principal](#) in a resource-based policy. Principals can include accounts, users, roles, federated users, or AWS services.

To enable cross-account access, you can specify an entire account or IAM entities in another account as the principal in a resource-based policy. Adding a cross-account principal to a resource-based policy is only half of establishing the trust relationship. When the principal and the resource are in different AWS accounts, an IAM administrator in the trusted account must also grant the principal entity (user or role) permission to access the resource. They grant permission by attaching an identity-based policy to the entity. However, if a resource-based policy grants access to a principal in the same account, no additional identity-based policy is required. For more information, see [Cross account resource access in IAM](#) in the *IAM User Guide*.

## Policy actions for AWS SGW

Supports policy actions	Yes
-------------------------	-----

Administrators can use AWS JSON policies to specify who has access to what. That is, which **principal** can perform **actions** on what **resources**, and under what **conditions**.

The Action element of a JSON policy describes the actions that you can use to allow or deny access in a policy. Policy actions usually have the same name as the associated AWS API operation. There are some exceptions, such as *permission-only actions* that don't have a matching API operation. There are also some operations that require multiple actions in a policy. These additional actions are called *dependent actions*.

Include actions in a policy to grant permissions to perform the associated operation.

To see a list of AWS SGW actions, see [Actions Defined by AWS Storage Gateway](#) in the *Service Authorization Reference*.

Policy actions in AWS SGW use the following prefix before the action:

```
sgw
```

To specify multiple actions in a single statement, separate them with commas.

```
"Action": [  
    "sgw:action1",  
    "sgw:action2"  
]
```

To view examples of AWS SGW identity-based policies, see [Identity-based policy examples for AWS Storage Gateway](#).

## Policy resources for AWS SGW

Supports policy resources	Yes
---------------------------	-----

Administrators can use AWS JSON policies to specify who has access to what. That is, which **principal** can perform **actions** on what **resources**, and under what **conditions**.

The Resource JSON policy element specifies the object or objects to which the action applies. Statements must include either a Resource or a NotResource element. As a best practice, specify a resource using its [Amazon Resource Name \(ARN\)](#). You can do this for actions that support a specific resource type, known as *resource-level permissions*.

For actions that don't support resource-level permissions, such as listing operations, use a wildcard (\*) to indicate that the statement applies to all resources.

```
"Resource": "*"
```

To see a list of AWS SGW resource types and their ARNs, see [Resources Defined by AWS Storage Gateway](#) in the *Service Authorization Reference*. To learn with which actions you can specify the ARN of each resource, see [Actions Defined by AWS Storage Gateway](#).

To view examples of AWS SGW identity-based policies, see [Identity-based policy examples for AWS Storage Gateway](#).

## Policy condition keys for AWS SGW

Supports service-specific policy condition keys	Yes
---	-----

Administrators can use AWS JSON policies to specify who has access to what. That is, which **principal** can perform **actions** on what **resources**, and under what **conditions**.

The `Condition` element (or *Condition block*) lets you specify conditions in which a statement is in effect. The `Condition` element is optional. You can create conditional expressions that use [condition operators](#), such as equals or less than, to match the condition in the policy with values in the request.

If you specify multiple `Condition` elements in a statement, or multiple keys in a single `Condition` element, AWS evaluates them using a logical AND operation. If you specify multiple values for a single condition key, AWS evaluates the condition using a logical OR operation. All of the conditions must be met before the statement's permissions are granted.

You can also use placeholder variables when you specify conditions. For example, you can grant an IAM user permission to access a resource only if it is tagged with their IAM user name. For more information, see [IAM policy elements: variables and tags](#) in the *IAM User Guide*.

AWS supports global condition keys and service-specific condition keys. To see all AWS global condition keys, see [AWS global condition context keys](#) in the *IAM User Guide*.

To see a list of AWS SGW condition keys, see [Condition Keys for AWS Storage Gateway](#) in the *Service Authorization Reference*. To learn with which actions and resources you can use a condition key, see [Actions Defined by AWS Storage Gateway](#).

To view examples of AWS SGW identity-based policies, see [Identity-based policy examples for AWS Storage Gateway](#).

## ACLs in AWS SGW

Supports ACLs	No
---------------	----

Access control lists (ACLs) control which principals (account members, users, or roles) have permissions to access a resource. ACLs are similar to resource-based policies, although they do not use the JSON policy document format.

## ABAC with AWS SGW

Supports ABAC (tags in policies)

Partial

Attribute-based access control (ABAC) is an authorization strategy that defines permissions based on attributes. In AWS, these attributes are called *tags*. You can attach tags to IAM entities (users or roles) and to many AWS resources. Tagging entities and resources is the first step of ABAC. Then you design ABAC policies to allow operations when the principal's tag matches the tag on the resource that they are trying to access.

ABAC is helpful in environments that are growing rapidly and helps with situations where policy management becomes cumbersome.

To control access based on tags, you provide tag information in the [condition element](#) of a policy using the `aws:ResourceTag/key-name`, `aws:RequestTag/key-name`, or `aws:TagKeys` condition keys.

If a service supports all three condition keys for every resource type, then the value is **Yes** for the service. If a service supports all three condition keys for only some resource types, then the value is **Partial**.

For more information about ABAC, see [What is ABAC?](#) in the *IAM User Guide*. To view a tutorial with steps for setting up ABAC, see [Use attribute-based access control \(ABAC\)](#) in the *IAM User Guide*.

## Using temporary credentials with AWS SGW

Supports temporary credentials

Yes

Some AWS services don't work when you sign in using temporary credentials. For additional information, including which AWS services work with temporary credentials, see [AWS services that work with IAM](#) in the *IAM User Guide*.

You are using temporary credentials if you sign in to the AWS Management Console using any method except a user name and password. For example, when you access AWS using your company's single sign-on (SSO) link, that process automatically creates temporary credentials. You also automatically create temporary credentials when you sign in to the console as a user and then



switch roles. For more information about switching roles, see [Switching to a role \(console\)](#) in the *IAM User Guide*.

You can manually create temporary credentials using the AWS CLI or AWS API. You can then use those temporary credentials to access AWS. AWS recommends that you dynamically generate temporary credentials instead of using long-term access keys. For more information, see [Temporary security credentials in IAM](#).

## Forward access sessions for AWS SGW

Supports forward access sessions (FAS)	Yes
--	-----

When you use an IAM user or role to perform actions in AWS, you are considered a principal. When you use some services, you might perform an action that then initiates another action in a different service. FAS uses the permissions of the principal calling an AWS service, combined with the requesting AWS service to make requests to downstream services. FAS requests are only made when a service receives a request that requires interactions with other AWS services or resources to complete. In this case, you must have permissions to perform both actions. For policy details when making FAS requests, see [Forward access sessions](#).

## Service roles for AWS SGW

Supports service roles	Yes
------------------------	-----

A service role is an [IAM role](#) that a service assumes to perform actions on your behalf. An IAM administrator can create, modify, and delete a service role from within IAM. For more information, see [Creating a role to delegate permissions to an AWS service](#) in the *IAM User Guide*.

### Warning

Changing the permissions for a service role might break AWS SGW functionality. Edit service roles only when AWS SGW provides guidance to do so.

## Service-linked roles for AWS SGW

Supports service-linked roles Yes

A service-linked role is a type of service role that is linked to an AWS service. The service can assume the role to perform an action on your behalf. Service-linked roles appear in your AWS account and are owned by the service. An IAM administrator can view, but not edit the permissions for service-linked roles.

For details about creating or managing service-linked roles, see [AWS services that work with IAM](#). Find a service in the table that includes a Yes in the **Service-linked role** column. Choose the **Yes** link to view the service-linked role documentation for that service.

## Identity-based policy examples for AWS Storage Gateway

By default, users and roles don't have permission to create or modify AWS SGW resources. They also can't perform tasks by using the AWS Management Console, AWS Command Line Interface (AWS CLI), or AWS API. To grant users permission to perform actions on the resources that they need, an IAM administrator can create IAM policies. The administrator can then add the IAM policies to roles, and users can assume the roles.

To learn how to create an IAM identity-based policy by using these example JSON policy documents, see [Creating IAM policies](#) in the *IAM User Guide*.

For details about actions and resource types defined by AWS SGW, including the format of the ARNs for each of the resource types, see [Actions, Resources, and Condition Keys for AWS Storage Gateway](#) in the *Service Authorization Reference*.

### Topics

- [Policy best practices](#)
- [Using the AWS SGW console](#)
- [Allow users to view their own permissions](#)

## Policy best practices

Identity-based policies determine whether someone can create, access, or delete AWS SGW resources in your account. These actions can incur costs for your AWS account. When you create or edit identity-based policies, follow these guidelines and recommendations:

- **Get started with AWS managed policies and move toward least-privilege permissions** – To get started granting permissions to your users and workloads, use the *AWS managed policies* that grant permissions for many common use cases. They are available in your AWS account. We recommend that you reduce permissions further by defining AWS customer managed policies that are specific to your use cases. For more information, see [AWS managed policies](#) or [AWS managed policies for job functions](#) in the *IAM User Guide*.
- **Apply least-privilege permissions** – When you set permissions with IAM policies, grant only the permissions required to perform a task. You do this by defining the actions that can be taken on specific resources under specific conditions, also known as *least-privilege permissions*. For more information about using IAM to apply permissions, see [Policies and permissions in IAM](#) in the *IAM User Guide*.
- **Use conditions in IAM policies to further restrict access** – You can add a condition to your policies to limit access to actions and resources. For example, you can write a policy condition to specify that all requests must be sent using SSL. You can also use conditions to grant access to service actions if they are used through a specific AWS service, such as AWS CloudFormation. For more information, see [IAM JSON policy elements: Condition](#) in the *IAM User Guide*.
- **Use IAM Access Analyzer to validate your IAM policies to ensure secure and functional permissions** – IAM Access Analyzer validates new and existing policies so that the policies adhere to the IAM policy language (JSON) and IAM best practices. IAM Access Analyzer provides more than 100 policy checks and actionable recommendations to help you author secure and functional policies. For more information, see [IAM Access Analyzer policy validation](#) in the *IAM User Guide*.
- **Require multi-factor authentication (MFA)** – If you have a scenario that requires IAM users or a root user in your AWS account, turn on MFA for additional security. To require MFA when API operations are called, add MFA conditions to your policies. For more information, see [Configuring MFA-protected API access](#) in the *IAM User Guide*.

For more information about best practices in IAM, see [Security best practices in IAM](#) in the *IAM User Guide*.

## Using the AWS SGW console

To access the AWS Storage Gateway console, you must have a minimum set of permissions. These permissions must allow you to list and view details about the AWS SGW resources in your AWS account. If you create an identity-based policy that is more restrictive than the minimum required permissions, the console won't function as intended for entities (users or roles) with that policy.

You don't need to allow minimum console permissions for users that are making calls only to the AWS CLI or the AWS API. Instead, allow access to only the actions that match the API operation that they're trying to perform.

To ensure that users and roles can still use the AWS SGW console, also attach the AWS SGW *ConsoleAccess* or *ReadOnly* AWS managed policy to the entities. For more information, see [Adding permissions to a user](#) in the *IAM User Guide*.

## Allow users to view their own permissions

This example shows how you might create a policy that allows IAM users to view the inline and managed policies that are attached to their user identity. This policy includes permissions to complete this action on the console or programmatically using the AWS CLI or AWS API.

```
{
  "Version": "2012-10-17",
  "Statement": [
    {
      "Sid": "ViewOwnUserInfo",
      "Effect": "Allow",
      "Action": [
        "iam:GetUserPolicy",
        "iam:ListGroupsWithUser",
        "iam:ListAttachedUserPolicies",
        "iam:ListUserPolicies",
        "iam:GetUser"
      ],
      "Resource": ["arn:aws:iam::*:user/${aws:username}"]
    },
    {
      "Sid": "NavigateInConsole",
      "Effect": "Allow",
      "Action": [
        "iam:GetGroupPolicy",
        "iam:GetPolicyVersion",
```

```
        "iam:GetPolicy",
        "iam:ListAttachedGroupPolicies",
        "iam:ListGroupPolicies",
        "iam:ListPolicyVersions",
        "iam:ListPolicies",
        "iam:ListUsers"
    ],
    "Resource": "*"
}
]
```

## Troubleshooting AWS Storage Gateway identity and access

Use the following information to help you diagnose and fix common issues that you might encounter when working with AWS SGW and IAM.

### Topics

- [I am not authorized to perform an action in AWS SGW](#)
- [I am not authorized to perform iam:PassRole](#)
- [I want to allow people outside of my AWS account to access my AWS SGW resources](#)

### I am not authorized to perform an action in AWS SGW

If you receive an error that you're not authorized to perform an action, your policies must be updated to allow you to perform the action.

The following example error occurs when the mateojackson IAM user tries to use the console to view details about a fictional *my-example-widget* resource but doesn't have the fictional `sgw:GetWidget` permissions.

```
User: arn:aws:iam::123456789012:user/mateojackson is not authorized to perform:
sgw:GetWidget on resource: my-example-widget
```

In this case, the policy for the mateojackson user must be updated to allow access to the *my-example-widget* resource by using the `sgw:GetWidget` action.

If you need help, contact your AWS administrator. Your administrator is the person who provided you with your sign-in credentials.

## I am not authorized to perform iam:PassRole

If you receive an error that you're not authorized to perform the `iam:PassRole` action, your policies must be updated to allow you to pass a role to AWS SGW.

Some AWS services allow you to pass an existing role to that service instead of creating a new service role or service-linked role. To do this, you must have permissions to pass the role to the service.

The following example error occurs when an IAM user named `marymajor` tries to use the console to perform an action in AWS SGW. However, the action requires the service to have permissions that are granted by a service role. Mary does not have permissions to pass the role to the service.

```
User: arn:aws:iam::123456789012:user/marymajor is not authorized to perform:
iam:PassRole
```

In this case, Mary's policies must be updated to allow her to perform the `iam:PassRole` action.

If you need help, contact your AWS administrator. Your administrator is the person who provided you with your sign-in credentials.

### Important

Storage Gateway can assume existing service roles that are passed using the `iam:PassRole` policy action, but it does not support IAM policies that use the `iam:PassedToService` context key to limit the action to specific services. For more information, see the following topics in the *AWS Identity and Access Management User Guide*:

- [IAM: Pass an IAM role to a specific AWS service](#)
- [Granting a user permissions to pass a role to an AWS service](#)
- [Available keys for IAM](#)

## I want to allow people outside of my AWS account to access my AWS SGW resources

You can create a role that users in other accounts or people outside of your organization can use to access your resources. You can specify who is trusted to assume the role. For services that support resource-based policies or access control lists (ACLs), you can use those policies to grant people access to your resources.

To learn more, consult the following:

- To learn whether AWS SGW supports these features, see [How AWS Storage Gateway works with IAM](#).
- To learn how to provide access to your resources across AWS accounts that you own, see [Providing access to an IAM user in another AWS account that you own](#) in the *IAM User Guide*.
- To learn how to provide access to your resources to third-party AWS accounts, see [Providing access to AWS accounts owned by third parties](#) in the *IAM User Guide*.
- To learn how to provide access through identity federation, see [Providing access to externally authenticated users \(identity federation\)](#) in the *IAM User Guide*.
- To learn the difference between using roles and resource-based policies for cross-account access, see [Cross account resource access in IAM](#) in the *IAM User Guide*.

## Using tags to control access to your gateway and resources

To control access to gateway resources and actions, you can use AWS Identity and Access Management (IAM) policies based on tags. You can provide the control in two ways:

1. Control access to gateway resources based on the tags on those resources.
2. Control what tags can be passed in an IAM request condition.

For information about how to use tags to control access, see [Controlling Access Using Tags](#).

### Controlling Access Based on Tags on a Resource

To control what actions a user or role can perform on a gateway resource, you can use tags on the gateway resource. For example, you might want to allow or deny specific API operations on a file gateway resource based on the key-value pair of the tag on the resource.

The following example allows a user or a role to perform the `ListTagsForResource`, `ListFileShares`, and `DescribeNFSFileShares` actions on all resources. The policy applies only if the tag on the resource has its key set to `allowListAndDescribe` and the value set to `yes`.

```
{
  "Version": "2012-10-17",
  "Statement": [
    {
      "Effect": "Allow",
      "Action": [
        "storagegateway:ListTagsForResource",
        "storagegateway:ListFileShares",
        "storagegateway:DescribeNFSFileShares"
      ],
      "Resource": "*",
      "Condition": {
        "StringEquals": {
          "aws:ResourceTag/allowListAndDescribe": "yes"
        }
      }
    },
    {
      "Effect": "Allow",
      "Action": [
        "storagegateway:*"
      ],
      "Resource": "arn:aws:storagegateway:region:account-id:*/*"
    }
  ]
}
```

## Controlling Access Based on Tags in an IAM Request

To control what a user can do on a gateway resource, you can use conditions in an IAM policy based on tags. For example, you can write a policy that allows or denies a user the ability to perform specific API operations based on the tag they provided when they created the resource.

In the following example, the first statement allows a user to create a gateway only if the key-value pair of the tag they provided when creating the gateway is **Department** and **Finance**. When using the API operation, you add this tag to the activation request.



The second statement allows the user to create an Network File System (NFS) or Server Message Block (SMB) file share on a gateway only if the key-value pair of the tag on the gateway matches **Department** and **Finance**. Additionally, the user must add a tag to the file share, and the key-value pair of the tag must be **Department** and **Finance**. You add tags to a file share when creating the file share. There aren't permissions for the `AddTagsToResource` or `RemoveTagsFromResource` operations, so the user can't perform these operations on the gateway or the file share.

```
{
  "Version": "2012-10-17",
  "Statement": [
    {
      "Effect": "Allow",
      "Action": [
        "storagegateway:ActivateGateway"
      ],
      "Resource": "*",
      "Condition": {
        "StringEquals": {
          "aws:RequestTag/Department": "Finance"
        }
      }
    },
    {
      "Effect": "Allow",
      "Action": [
        "storagegateway:CreateNFSFileShare",
        "storagegateway:CreateSMBFileShare"
      ],
      "Resource": "*",
      "Condition": {
        "StringEquals": {
          "aws:ResourceTag/Department": "Finance",
          "aws:RequestTag/Department": "Finance"
        }
      }
    }
  ]
}
```

# Using AWS CloudTrail for logging and monitoring in AWS Storage Gateway

Storage Gateway is integrated with AWS CloudTrail, a service that provides a record of actions taken by a user, role, or an AWS service in Storage Gateway. CloudTrail captures all API calls for Storage Gateway as events. The calls captured include calls from the Storage Gateway console and code calls to the Storage Gateway API operations. If you create a trail, you can turn on continuous delivery of CloudTrail events to an Amazon S3 bucket, including events for Storage Gateway. If you don't configure a trail, you can still view the most recent events in the CloudTrail console in **Event history**. Using the information collected by CloudTrail, you can determine the request that was made to Storage Gateway, the IP address from which the request was made, who made the request, when it was made, and additional details.

To learn more about CloudTrail, see the [AWS CloudTrail User Guide](#).

## Storage Gateway information in CloudTrail

CloudTrail is activated on your AWS account when you create the account. When activity occurs in Storage Gateway, that activity is recorded in a CloudTrail event along with other AWS service events in **Event history**. You can view, search, and download recent events in your AWS account. For more information, see [Viewing Events with CloudTrail Event History](#).

For an ongoing record of events in your AWS account, including events for Storage Gateway, create a trail. A *trail* allows CloudTrail to deliver log files to an Amazon S3 bucket. By default, when you create a trail in the console, the trail applies to all AWS Regions. The trail logs events from all Regions in the AWS partition and delivers the log files to the Amazon S3 bucket that you specify. Additionally, you can configure other AWS services to further analyze and act upon the event data collected in CloudTrail logs. For more information, see the following:

- [Overview for Creating a Trail](#)
- [CloudTrail Supported Services and Integrations](#)
- [Configuring Amazon SNS Notifications for CloudTrail](#)
- [Receiving CloudTrail Log Files from Multiple Regions](#) and [Receiving CloudTrail Log Files from Multiple Accounts](#)

All of the Storage Gateway actions are logged and are documented in the [Actions](#) topic. For example, calls to the `ActivateGateway`, `ListGateways`, and `ShutdownGateway` actions generate entries in the CloudTrail log files.

Every event or log entry contains information about who generated the request. The identity information helps you determine the following:

- Whether the request was made with root or AWS Identity and Access Management (IAM) user credentials.
- Whether the request was made with temporary security credentials for a role or federated user.
- Whether the request was made by another AWS service.

For more information, see the [CloudTrail userIdentity Element](#).

## Understanding Storage Gateway log file entries

A trail is a configuration that allows delivery of events as log files to an Amazon S3 bucket that you specify. CloudTrail log files contain one or more log entries. An event represents a single request from any source and includes information about the requested action, the date and time of the action, request parameters, and so on. CloudTrail log files aren't an ordered stack trace of the public API calls, so they don't appear in any specific order.

The following example shows a CloudTrail log entry that demonstrates the action.

```
{ "Records": [{
  "eventVersion": "1.02",
  "userIdentity": {
    "type": "IAMUser",
    "principalId": "AIDAI15AUEPBH2M7JTNVC",
    "arn": "arn:aws:iam::111122223333:user/StorageGateway-team/JohnDoe",
    "accountId": "111122223333",
    "accessKeyId": "AKIAIOSFODNN7EXAMPLE",
    "userName": "JohnDoe"
  },
  "eventTime": "2014-12-04T16:19:00Z",
  "eventSource": "storagegateway.amazonaws.com",
  "eventName": "ActivateGateway",
  "awsRegion": "us-east-2",
  "sourceIPAddress": "192.0.2.0",
  "userAgent": "aws-cli/1.6.2 Python/2.7.6 Linux/2.6.18-164.el5",
  "requestParameters": {
```

```

DHK88",
    "gatewayTimezone": "GMT-5:00",
    "gatewayName": "cloudtrailgatewayvtl",
    "gatewayRegion": "us-east-2",
    "activationKey": "EHFBX-1NDD0-P0IVU-PI259-
    "gatewayType": "VTL"
  },
  "responseElements": {
    "gatewayARN":
    "arn:aws:storagegateway:us-east-2:111122223333:gateway/cloudtrailgatewayvtl"
  },
  "requestID":
  "54BTFGNQI71987UJD2IHTCT8NF1Q8GLLE1QEU3KPGG6F0KSTAUU0",
  "eventID": "635f2ea2-7e42-45f0-
  bed1-8b17d7b74265",
  "eventType": "AwsApiCall",
  "apiVersion": "20130630",
  "recipientAccountId": "444455556666"
  ]]
}

```

The following example shows a CloudTrail log entry that demonstrates the ListGateways action.

```

{
  "Records": [{
    "eventVersion": "1.02",
    "userIdentity": {
      "type": "IAMUser",
      "principalId": "AIDAI5AUEPBH2M7JTNVC",
      "arn": "arn:aws:iam::111122223333:user/StorageGateway-
      team/JohnDoe",
      "accountId": "111122223333", "accessKeyId": "
      AKIAIOSFODNN7EXAMPLE",
      "userName": "JohnDoe "
    },
    "eventTime": "2014-12-03T19:41:53Z",
    "eventSource": "storagegateway.amazonaws.com",
    "eventName": "ListGateways",
    "awsRegion": "us-east-2",
    "sourceIPAddress": "192.0.2.0",
    "userAgent": "aws-cli / 1.6.2 Python / 2.7.6
    Linux / 2.6.18 - 164.el5 "
  ]
}

```

```
        " requestParameters ":null,  
        " responseElements ":null,  
        "requestID ":"  
6U2N42CU37KA08BG6V1I23FRSJ1Q8GLLE1QEU3KPGG6F0KSTAUU0 ",  
        " eventID ":" f76e5919 - 9362 - 48ff - a7c4 -  
d203a189ec8d ",  
        " eventType ":" AwsApiCall ",  
        " apiVersion ":" 20130630 ",  
        " recipientAccountId ":" 444455556666"  
    }  
}]  
}
```

## Compliance validation for AWS Storage Gateway

Third-party auditors assess the security and compliance of AWS Storage Gateway as part of multiple AWS compliance programs. These include SOC, PCI, ISO, FedRAMP, HIPAA, MTCS, C5, K-ISMS, ENS High, OSPAR, and HITRUST CSF.

For a list of AWS services in scope of specific compliance programs, see [AWS Services in Scope by Compliance Program](#). For general information, see [AWS Compliance Programs](#).

You can download third-party audit reports using AWS Artifact. For more information, see [Downloading Reports in AWS Artifact](#).

Your compliance responsibility when using Storage Gateway is determined by the sensitivity of your data, your company's compliance objectives, and applicable laws and regulations. AWS provides the following resources to help with compliance:

- [Security and Compliance Quick Start Guides](#) – These deployment guides discuss architectural considerations and provide steps for deploying security- and compliance-focused baseline environments on AWS.
- [Architecting for HIPAA Security and Compliance Whitepaper](#) – This whitepaper describes how companies can use AWS to create HIPAA-compliant applications.
- [AWS Compliance Resources](#) – This collection of workbooks and guides might apply to your industry and location.
- [Evaluating resources with rules](#) in the *AWS Config Developer Guide* – The AWS Config service assesses how well your resource configurations comply with internal practices, industry guidelines, and regulations.

- [AWS Security Hub](#) – This AWS service provides a comprehensive view of your security state within AWS that helps you check your compliance with security industry standards and best practices.

## Resilience in AWS Storage Gateway

The AWS global infrastructure is built around AWS Regions and Availability Zones. AWS Regions provide multiple physically separated and isolated Availability Zones, which are connected with low-latency, high-throughput, and highly redundant networking. With Availability Zones, you can design and operate applications and databases that automatically fail over between zones without interruption. Availability Zones are more highly available, fault tolerant, and scalable than traditional single or multiple data center infrastructures.

For more information about AWS Regions and Availability Zones, see [AWS Global Infrastructure](#).

In addition to the AWS global infrastructure, Storage Gateway supports VMware vSphere High Availability (VMware HA) to help protect storage workloads against hardware, hypervisor, or network failures. For more information, see [Using VMware vSphere High Availability with Storage Gateway](#).

## Infrastructure security in AWS Storage Gateway

As a managed service, AWS Storage Gateway is protected by the AWS global network security procedures that are described in [Security Pillar - AWS Well-Architected Framework](#).

You use AWS published API calls to access Storage Gateway through the network. Clients must support Transport Layer Security (TLS) 1.2. Clients must also support cipher suites with perfect forward secrecy (PFS) such as Ephemeral Diffie-Hellman (DHE) or Elliptic Curve Ephemeral Diffie-Hellman (ECDHE). Most modern systems such as Java 7 and later support these modes.

Additionally, requests must be signed by using an access key ID and a secret access key that is associated with an IAM principal. Or you can use the [AWS Security Token Service](#) (AWS STS) to generate temporary security credentials to sign requests.

### Note

You should treat the AWS Storage Gateway appliance as a managed virtual machine, and should not attempt to access or modify its installation in any way. Attempting to install scanning software or update any software packages using methods other than the normal

gateway update mechanism, may cause the gateway to malfunction and could impact our ability to support or fix the gateway.

AWS reviews, analyzes, and remediates CVEs on a regular basis, which we incorporate into the AWS Storage Gateway in our normal software release cycle. These updates are typically released twice per year and are applied as part of the normal gateway update process during scheduled maintenance windows.

## AWS Security Best Practices

AWS provides a number of security features to consider as you develop and implement your own security policies. These best practices are general guidelines and don't represent a complete security solution. Because these practices might not be appropriate or sufficient for your environment, treat them as helpful considerations rather than prescriptions. For more information, see [AWS Security Best Practices](#).

# Troubleshooting

Following, you can find information about best practices and troubleshooting issues related to gateways, host platforms, file systems, high availability, data recovery, and snapshots. The on-premises gateway troubleshooting information covers gateways deployed on supported virtualization platforms. The troubleshooting information for high availability issues covers gateways running on VMware vSphere High Availability (HA) platform.

## Topics

- [Troubleshooting: gateway status shows offline in the AWS Storage Gateway console](#)
- [Troubleshooting: problems joining File Gateway to Microsoft Active Directory](#)
- [Troubleshooting: internal error received during Storage Gateway activation](#)
- [Troubleshooting: on-premises gateway issues](#)
- [Troubleshooting: Microsoft Hyper-V setup](#)
- [Troubleshooting: Amazon EC2 gateway issues](#)
- [Troubleshooting: hardware appliance issues](#)
- [Troubleshooting: File Gateway issues](#)
- [High Availability Health Notifications](#)
- [Troubleshooting: high availability issues](#)

## Troubleshooting: gateway status shows offline in the AWS Storage Gateway console

Use the following troubleshooting information to determine what to do if the AWS Storage Gateway console shows that your gateway is offline.

Your gateway might be showing as offline for one or more of the following reasons:

- The gateway can't reach the Storage Gateway service endpoints.
- The gateway shut down unexpectedly.
- A cache disk associated with the gateway has been disconnected or modified, or has failed.



To bring your gateway back online, identify and resolve the issue that caused your gateway to go offline.

## Check the associated firewall or proxy

If you configured your gateway to use a proxy, or you placed your gateway behind a firewall, then review the access rules of the proxy or firewall. The proxy or firewall must allow traffic to and from the network ports and service endpoints required by Storage Gateway. For more information, see [Network and firewall requirements](#).

## Check for an ongoing SSL or deep-packet inspection of your gateway's traffic

If an SSL or deep-packet inspection is currently being performed on the network traffic between your gateway and AWS, then your gateway might not be able to communicate with the required service endpoints. To bring your gateway back online, you must disable the inspection.

## Check the `IOWaitPercent` metric after a reboot or software update

After a reboot or software update, check to see if the `IOWaitPercent` metric for your File Gateway is 10 or greater. This might cause your gateway to be slow to respond while it rebuilds the index cache to RAM. For more information, see [Troubleshooting: Using CloudWatch metrics](#).

## Check for a power outage or hardware failure on the hypervisor host

A power outage or hardware failure on the hypervisor host of your gateway can cause your gateway to shut down unexpectedly and become unreachable. After you restore the power and network connectivity, your gateway will become reachable again.

After your gateway is back online, be sure to take steps to recover your data. For more information, see [Best practices: recovering your data](#).

## Check for issues with an associated cache disk

Your gateway can go offline if at least one of the cache disks associated with your gateway was removed, changed, or resized, or if it is corrupted.

### If a working cache disk was removed from the hypervisor host:

1. Shut down the gateway.

2. Re-add the disk.

 **Note**

Make sure you add the disk to the same disk node.

3. Restart the gateway.

### If a cache disk is corrupted, was replaced, or was resized:

1. Shut down the gateway.
2. Reset the cache disk.
3. Reconfigure the disk for cache storage.
4. Restart the gateway.

## Troubleshooting: problems joining File Gateway to Microsoft Active Directory

Use the following troubleshooting information to determine what to do if you receive error messages such as `NETWORK_ERROR`, `TIMEOUT`, or `ACCESS_DENIED` when trying to join your File Gateway to a Microsoft Active Directory domain.

To resolve these errors, perform the following checks and configurations.

### Confirm that the gateway can reach the domain controller by running an nping test

#### To run an nping test:

1. Connect to the gateway local console using your hypervisor management software (VMware, Hyper-V, or KVM) for on-premises gateways, or using `ssh` for Amazon EC2 gateways.
2. Enter the corresponding numeral to select **Gateway Console**, and then enter `h` to list all available commands. To test the connectivity between the Storage Gateway virtual machine and the domain, run the following command:

```
nping -d corp.domain.com -p 389 -c 1 -t tcp
```

**Note**

Replace `corp.domain.com` with your Active Directory domain DNS name and replace 389 with the LDAP port for your environment.

Verify that you have opened the required ports within your firewall.

The following is an example of a successful nping test where the gateway was able to reach the domain controller:

```
nping -d corp.domain.com -p 389 -c 1 -t tcp

Starting Nping 0.6.40 ( http://nmap.org/nping ) at 2022-06-30 16:24 UTC
SENT (0.0553s) TCP 10.10.10.21:9783 > 10.10.10.10:389 S ttl=64 id=730 iplen=40
  seq=2597195024 win=1480
RCVD (0.0556s) TCP 10.10.10.10:389 > 10.10.10.21:9783 SA ttl=128 id=22332 iplen=44
  seq=4170716243 win=8192 <mss 8961>

Max rtt: 0.310ms | Min rtt: 0.310ms | Avg rtt: 0.310ms
Raw packets sent: 1 (40B) | Rcvd: 1 (44B) | Lost: 0 (0.00%)
Nping done: 1 IP address pinged in 1.09 seconds<br>
```

The following is an example of an nping test where there is no connectivity to or response from the `corp.domain.com` destination:

```
nping -d corp.domain.com -p 389 -c 1 -t tcp

Starting Nping 0.6.40 ( http://nmap.org/nping ) at 2022-06-30 16:26 UTC
SENT (0.0421s) TCP 10.10.10.21:47196 > 10.10.10.10:389 S ttl=64 id=30318 iplen=40
  seq=1762671338 win=1480

Max rtt: N/A | Min rtt: N/A | Avg rtt: N/A
Raw packets sent: 1 (40B) | Rcvd: 0 (0B) | Lost: 1 (100.00%)
Nping done: 1 IP address pinged in 1.07 seconds
```

## Check the DHCP options set for the VPC of your Amazon EC2 gateway instance

If the File Gateway is running on an Amazon EC2 instance, then you must make sure a DHCP options set is properly configured and attached to the Amazon Virtual Private Cloud (VPC) that contains the gateway instance. For more information, see [DHCP option sets in Amazon VPC](#).

## Confirm that the gateway can resolve the domain by running a dig query

If the domain isn't resolvable by the gateway, then the gateway can't join the domain.

### To run a dig query:

1. Connect to the gateway local console using your hypervisor management software (VMware, Hyper-V, or KVM) for on-premises gateways, or using ssh for Amazon EC2 gateways.
2. Enter the corresponding numeral to select **Gateway Console**, and then enter h to list all available commands. To test whether the gateway can resolve the domain, run the following command:

```
dig -d corp.domain.com
```

#### Note

Replace corp.domain.com with your Active Directory domain DNS name.

The following is an example of a successful response:

```
; <<>> DiG 9.11.4-P2-RedHat-9.11.4-26.P2.amzn2.5.2 <<>> corp.domain.com
;; global options: +cmd
;; Got answer:
;; ->>HEADER<<- opcode: QUERY, status: NOERROR, id: 24817
;; flags: qr aa rd ra; QUERY: 1, ANSWER: 2, AUTHORITY: 0, ADDITIONAL: 1

;; OPT PSEUDOSECTION:
; EDNS: version: 0, flags;; udp: 4000
;; QUESTION SECTION:
;corp.domain.com.      IN      A
```

```
;; ANSWER SECTION:
corp.domain.com.      600    IN     A      10.10.10.10
corp.domain.com.      600    IN     A      10.10.20.10

;; Query time: 0 msec
;; SERVER: 10.10.20.228#53(10.10.20.228)
;; WHEN: Thu Jun 30 16:36:32 UTC 2022
;; MSG SIZE rcvd: 78
```

## Check the domain controller settings and roles

Verify that the domain controller isn't set to read-only, and that the domain controller has enough roles for computers to join. To test this, try joining other servers from the same VPC subnet as the gateway VM to the domain.

## Check that the gateway is joined to the nearest domain controller

As a best practice, we recommend joining your gateway to a domain controller that is geographically close to the gateway appliance. If the gateway appliance can't communicate with the domain controller within 20 seconds due to network latency, then the domain joining process can time out. For example, the process might time out if the gateway appliance is in the US East (N. Virginia) AWS Region and the domain controller is in the Asia Pacific (Singapore) AWS Region.

### Note

To increase the default timeout value of 20 seconds, you can run the [join-domain command](#) in the AWS Command Line Interface (AWS CLI) and include the `--timeout-in-seconds` option to increase the time. You can also use the [JoinDomain API call](#) and include the `TimeoutInSeconds` parameter to increase the time. The maximum timeout value is 3,600 seconds.

If you receive errors when running AWS CLI commands, make sure that you're using the most recent AWS CLI version.

## Confirm that Active Directory creates new computer objects in the default organizational unit (OU)

Make sure Microsoft Active Directory does not have any Group Policy Objects that create new computer objects in any location other than the default OU. Before you can join your gateway to

the Active Directory domain, a new computer object must exist in the default OU. Some Active Directory environments are customized to have different OUs for newly created objects. To guarantee that a new computer object for the gateway VM exists in the default OU, try creating the computer object manually on your domain controller before you join the gateway to the domain. You can also run the [join-domain command](#) using the AWS CLI. Then, specify the option for `--organizational-unit`.

**Note**

The process of creating the computer object is called pre-staging.

## Check your domain controller event logs

If you can't join the gateway to the domain after trying all other checks and configurations described in the previous sections, we recommend examining your domain controller event logs. Check for any errors in the event viewer of the domain controller. Verify that the gateway queries have reached the domain controller.

## Troubleshooting: internal error received during Storage Gateway activation

Storage Gateway activation requests traverse two network paths. Incoming activation requests sent by a client connect to the gateway's virtual machine (VM) or Amazon Elastic Compute Cloud (Amazon EC2) instance over port 80. If the gateway successfully receives the activation request, then the gateway communicates with the Storage Gateway endpoints to receive an activation key. If the gateway can't reach the Storage Gateway endpoints, then the gateway responds to the client with an internal error message.

Use the following troubleshooting information to determine what to do if you receive an internal error message when attempting to activate your AWS Storage Gateway.

**Note**

- Make sure you deploy new gateways using the latest virtual machine image file or Amazon Machine Image (AMI) version. You will receive an internal error if you attempt to activate a gateway that uses an outdated AMI.

- Make sure that you select the correct gateway type that you intend to deploy before you download the AMI. The .ova files and AMIs for each gateway type are different, and they are not interchangeable.

## Resolve errors when activating your gateway using a public endpoint

To resolve activation errors when activating your gateway using a public endpoint, perform the following checks and configurations.

### Check the required ports

For gateways deployed on-premises, check that the ports are open on your local firewall. For gateways deployed on an Amazon EC2 instance, check that the ports are open on the instance's security group. To confirm that the ports are open, run a telnet command on the public endpoint from a server. This server must be in the same subnet as the gateway. For example, the following telnet commands test the connection to port 443:

```
telnet d4kdq0yaxexbo.cloudfront.net 443
telnet storagegateway.region.amazonaws.com 443
telnet dp-1.storagegateway.region.amazonaws.com 443
telnet proxy-app.storagegateway.region.amazonaws.com 443
telnet client-cp.storagegateway.region.amazonaws.com 443
telnet anon-cp.storagegateway.region.amazonaws.com 443
```

To confirm that the gateway itself can reach the endpoint, access the gateway's local VM console (for gateways deployed on-premises). Or, you can SSH to the gateway's instance (for gateways deployed on Amazon EC2). Then, run a network connectivity test. Confirm that the test returns [PASSED]. For more information, see [Testing your gateway's network connectivity](#).

#### Note

The default login user name for the gateway console is `admin`, and the default password is `password`.

## Make sure firewall security does not modify packets sent from the gateway to the public endpoints

SSL inspections, deep packet inspections, or other forms of firewall security can interfere with packets sent from the gateway. The SSL handshake fails if the SSL certificate is modified from what the activation endpoint expects. To confirm that there's no SSL inspection in progress, run an OpenSSL command on the main activation endpoint ( `anon-cp.storagegateway.region.amazonaws.com`) on port 443. You must run this command from a machine that's in the same subnet as the gateway:

```
$ openssl s_client -connect anon-cp.storagegateway.region.amazonaws.com:443 -  
servername anon-cp.storagegateway.region.amazonaws.com
```

### Note

Replace *region* with your AWS Region.

If there's no SSL inspection in progress, then the command returns a response similar to the following:

```
$ openssl s_client -connect anon-cp.storagegateway.us-east-2.amazonaws.com:443 -  
servername anon-cp.storagegateway.us-east-2.amazonaws.com  
CONNECTED(00000003)  
depth=2 C = US, O = Amazon, CN = Amazon Root CA 1  
verify return:1  
depth=1 C = US, O = Amazon, OU = Server CA 1B, CN = Amazon  
verify return:1  
depth=0 CN = anon-cp.storagegateway.us-east-2.amazonaws.com  
verify return:1  
---  
Certificate chain  
 0 s:/CN=anon-cp.storagegateway.us-east-2.amazonaws.com  
  i:/C=US/O=Amazon/OU=Server CA 1B/CN=Amazon  
 1 s:/C=US/O=Amazon/OU=Server CA 1B/CN=Amazon  
  i:/C=US/O=Amazon/CN=Amazon Root CA 1  
 2 s:/C=US/O=Amazon/CN=Amazon Root CA 1  
  i:/C=US/ST=Arizona/L=Scottsdale/O=Starfield Technologies, Inc./CN=Starfield Services  
  Root Certificate Authority - G2  
 3 s:/C=US/ST=Arizona/L=Scottsdale/O=Starfield Technologies, Inc./CN=Starfield Services  
  Root Certificate Authority - G2
```



```
i:/C=US/O=Starfield Technologies, Inc./OU=Starfield Class 2 Certification Authority
---
```

If there is an ongoing SSL inspection, then the response shows an altered certificate chain, similar to the following:

```
$ openssl s_client -connect anon-cp.storagegateway.ap-southeast-1.amazonaws.com:443 -
servername anon-cp.storagegateway.ap-southeast-1.amazonaws.com
CONNECTED(00000003)
depth=0 DC = com, DC = amazonaws, OU = AWS, CN = anon-cp.storagegateway.ap-
southeast-1.amazonaws.com
verify error:num=20:unable to get local issuer certificate
verify return:1
depth=0 DC = com, DC = amazonaws, OU = AWS, CN = anon-cp.storagegateway.ap-
southeast-1.amazonaws.com
verify error:num=21:unable to verify the first certificate
verify return:1
---
Certificate chain
 0 s:/DC=com/DC=amazonaws/OU=AWS/CN=anon-cp.storagegateway.ap-southeast-1.amazonaws.com
  i:/C=IN/O=Company/CN=Admin/ST=KA/L=New town/OU=SGW/emailAddress=admin@company.com
---
```

The activation endpoint accepts SSL handshakes only if it recognizes the SSL certificate. This means that the gateway's outbound traffic to the endpoints must be exempt from inspections performed by firewalls in your network. These inspections might be an SSL inspection or a deep packet inspection.

## Check gateway time synchronization

Excessive time skews can cause SSL handshake errors. For on-premises gateways, you can use the gateway's local VM console to check your gateway's time synchronization. The time skew should be no larger than 60 seconds. For more information, see [Synchronizing Your Gateway VM Time](#).

The **System Time Management** option isn't available on gateways that are hosted on Amazon EC2 instances. To make sure Amazon EC2 gateways can properly synchronize time, confirm that the Amazon EC2 instance can connect to the following NTP server pool list over ports UDP and TCP 123:

- 0.amazon.pool.ntp.org
- 1.amazon.pool.ntp.org

- 2.amazon.pool.ntp.org
- 3.amazon.pool.ntp.org

## Resolve errors when activating your gateway using an Amazon VPC endpoint

To resolve activation errors when activating your gateway using an Amazon Virtual Private Cloud (Amazon VPC) endpoint, perform the following checks and configurations.

### Check the required ports

Make sure the required ports within your local firewall (for gateways deployed on-premises) or security group (for gateways deployed in Amazon EC2) are open. The ports required for connecting a gateway to a Storage Gateway VPC endpoint differ from those required when connecting a gateway to public endpoints. The following ports are required for connecting to a Storage Gateway VPC endpoint:

- TCP 443
- TCP 1026
- TCP 1027
- TCP 1028
- TCP 1031
- TCP 2222

For more information, see [Creating a VPC endpoint for Storage Gateway](#).

Additionally, check the security group that's attached to your Storage Gateway VPC endpoint. The default security group attached to the endpoint might not allow the required ports. Create a new security group that allows traffic from your gateway's IP address range over the required ports. Then, attach that security group to the VPC endpoint.

#### Note

Use the [Amazon VPC console](#) to verify the security group that's attached to the VPC endpoint. View your Storage Gateway VPC endpoint from the console, and then choose the **Security Groups** tab.

To confirm that the required ports are open, you can run telnet commands on the Storage Gateway VPC Endpoint. You must run these commands from a server that's in the same subnet as the gateway. You can run the tests on the first DNS name that doesn't specify an Availability Zone. For example, the following telnet commands test the required port connections using the DNS name `vpce-1234567e1c24a1fe9-62qntt8k.storagegateway.us-east-1.vpce.amazonaws.com`:

```
telnet vpce-1234567e1c24a1fe9-62qntt8k.storagegateway.us-east-1.vpce.amazonaws.com 443
telnet vpce-1234567e1c24a1fe9-62qntt8k.storagegateway.us-east-1.vpce.amazonaws.com 1026
telnet vpce-1234567e1c24a1fe9-62qntt8k.storagegateway.us-east-1.vpce.amazonaws.com 1027
telnet vpce-1234567e1c24a1fe9-62qntt8k.storagegateway.us-east-1.vpce.amazonaws.com 1028
telnet vpce-1234567e1c24a1fe9-62qntt8k.storagegateway.us-east-1.vpce.amazonaws.com 1031
telnet vpce-1234567e1c24a1fe9-62qntt8k.storagegateway.us-east-1.vpce.amazonaws.com 2222
```

## Make sure firewall security does not modify packets sent from the gateway to your Storage Gateway Amazon VPC endpoint

SSL inspections, deep packet inspections, or other forms of firewall security can interfere with packets sent from the gateway. The SSL handshake fails if the SSL certificate is modified from what the activation endpoint expects. To confirm that there's no SSL inspection in progress, run an OpenSSL command on your Storage Gateway VPC endpoint. You must run this command from a machine that's in the same subnet as the gateway. Run the command for each required port:

```
$ openssl s_client -connect vpce-1234567e1c24a1fe9-62qntt8k.storagegateway.us-east-1.vpce.amazonaws.com:443 -servername
vpce-1234567e1c24a1fe9-62qntt8k.storagegateway.us-east-1.vpce.amazonaws.com

$ openssl s_client -connect vpce-1234567e1c24a1fe9-62qntt8k.storagegateway.us-east-1.vpce.amazonaws.com:1026 -servername
vpce-1234567e1c24a1fe9-62qntt8k.storagegateway.us-east-1.vpce.amazonaws.com

$ openssl s_client -connect vpce-1234567e1c24a1fe9-62qntt8k.storagegateway.us-east-1.vpce.amazonaws.com:1027 -servername
vpce-1234567e1c24a1fe9-62qntt8k.storagegateway.us-east-1.vpce.amazonaws.com

$ openssl s_client -connect vpce-1234567e1c24a1fe9-62qntt8k.storagegateway.us-east-1.vpce.amazonaws.com:1028 -servername
vpce-1234567e1c24a1fe9-62qntt8k.storagegateway.us-east-1.vpce.amazonaws.com

$ openssl s_client -connect vpce-1234567e1c24a1fe9-62qntt8k.storagegateway.us-east-1.vpce.amazonaws.com:1031 -servername
vpce-1234567e1c24a1fe9-62qntt8k.storagegateway.us-east-1.vpce.amazonaws.com
```

```
$ openssl s_client -connect vpce-1234567e1c24a1fe9-62qntt8k.storagegateway.us-
east-1.vpce.amazonaws.com:2222 -servername
vpce-1234567e1c24a1fe9-62qntt8k.storagegateway.us-east-1.vpce.amazonaws.com
```

If there's no SSL inspection in progress, then the command returns a response similar to the following:

```
openssl s_client -connect vpce-1234567e1c24a1fe9-62qntt8k.storagegateway.us-
east-1.vpce.amazonaws.com:1027 -servername
vpce-1234567e1c24a1fe9-62qntt8k.storagegateway.us-east-1.vpce.amazonaws.com
CONNECTED(00000005)
depth=2 C = US, O = Amazon, CN = Amazon Root CA 1
verify return:1
depth=1 C = US, O = Amazon, OU = Server CA 1B, CN = Amazon
verify return:1
depth=0 CN = anon-cp.storagegateway.us-east-1.amazonaws.com
verify return:1
---
Certificate chain
 0 s:CN = anon-cp.storagegateway.us-east-1.amazonaws.com
  i:C = US, O = Amazon, OU = Server CA 1B, CN = Amazon
 1 s:C = US, O = Amazon, OU = Server CA 1B, CN = Amazon
  i:C = US, O = Amazon, CN = Amazon Root CA 1
 2 s:C = US, O = Amazon, CN = Amazon Root CA 1
  i:C = US, ST = Arizona, L = Scottsdale, O = "Starfield Technologies, Inc.", CN =
Starfield Services Root Certificate Authority - G2
 3 s:C = US, ST = Arizona, L = Scottsdale, O = "Starfield Technologies, Inc.", CN =
Starfield Services Root Certificate Authority - G2
  i:C = US, O = "Starfield Technologies, Inc.", OU = Starfield Class 2 Certification
Authority
---
```

If there is an ongoing SSL inspection, then the response shows an altered certificate chain, similar to the following:

```
openssl s_client -connect vpce-1234567e1c24a1fe9-62qntt8k.storagegateway.us-
east-1.vpce.amazonaws.com:1027 -servername
vpce-1234567e1c24a1fe9-62qntt8k.storagegateway.us-east-1.vpce.amazonaws.com
CONNECTED(00000005)
depth=2 C = US, O = Amazon, CN = Amazon Root CA 1
verify return:1
```

```
depth=1 C = US, O = Amazon, OU = Server CA 1B, CN = Amazon
verify return:1
depth=0 DC = com, DC = amazonaws, OU = AWS, CN = anon-cp.storagegateway.us-
east-1.amazonaws.com
verify error:num=21:unable to verify the first certificate
verify return:1
---
Certificate chain
 0 s:/DC=com/DC=amazonaws/OU=AWS/CN=anon-cp.storagegateway.us-east-1.amazonaws.com
  i:/C=IN/O=Company/CN=Admin/ST=KA/L=New town/OU=SGW/emailAddress=admin@company.com
---
```

The activation endpoint accepts SSL handshakes only if it recognizes the SSL certificate. This means that the gateway's outbound traffic to your VPC endpoint over required ports is exempt from inspections performed by your network firewalls. These inspections might be SSL inspections or deep packet inspections.

## Check gateway time synchronization

Excessive time skews can cause SSL handshake errors. For on-premises gateways, you can use the gateway's local VM console to check your gateway's time synchronization. The time skew should be no larger than 60 seconds. For more information, see [Synchronizing Your Gateway VM Time](#).

The **System Time Management** option isn't available on gateways that are hosted on Amazon EC2 instances. To make sure Amazon EC2 gateways can properly synchronize time, confirm that the Amazon EC2 instance can connect to the following NTP server pool list over ports UDP and TCP 123:

- 0.amazon.pool.ntp.org
- 1.amazon.pool.ntp.org
- 2.amazon.pool.ntp.org
- 3.amazon.pool.ntp.org

## Check for an HTTP proxy and confirm associated security group settings

Before activation, check if you have an HTTP proxy on Amazon EC2 configured on the on-premises gateway VM as a Squid proxy on port 3128. In this case, confirm the following:

- The security group attached to the HTTP proxy on Amazon EC2 must have an inbound rule. This inbound rule must allow Squid proxy traffic on port 3128 from the gateway VM's IP address.

- The security group attached to the Amazon EC2 VPC endpoint must have inbound rules. These inbound rules must allow traffic on ports 1026-1028, 1031, 2222, and 443 from the IP address of the HTTP proxy on Amazon EC2.

## Resolve errors when activating your gateway using a public endpoint and there is a Storage Gateway VPC endpoint in the same VPC

To resolve errors when activating your gateway using a public endpoint when there is a Amazon Virtual Private Cloud (Amazon VPC) endpoint in the same VPC, perform the following checks and configurations.

### Confirm that the Enable Private DNS Name setting isn't enabled on your Storage Gateway VPC endpoint

If **Enable Private DNS Name** is enabled, you can't activate any gateways from that VPC to the public endpoint.

#### To disable the private DNS name option:

1. Open the [Amazon VPC console](#).
2. In the navigation pane, choose **Endpoints**.
3. Choose your Storage Gateway VPC endpoint.
4. Choose **Actions**.
5. Choose **Manage Private DNS Names**.
6. For **Enable Private DNS Name**, clear **Enable for this Endpoint**.
7. Choose **Modify Private DNS Names** to save the setting.

## Troubleshooting: on-premises gateway issues

You can find information following about typical issues that you might encounter working with your on-premises gateways, and how to allow AWS Support to connect to your gateway to assist with troubleshooting.

The following table lists typical issues that you might encounter working with your on-premises gateways.

Issue	Action to Take
You cannot find the IP address of your gateway.	<p>Use the hypervisor client to connect to your host to find the gateway IP address.</p> <ul style="list-style-type: none"><li>• For VMware ESXi, the VM's IP address can be found in the vSphere client on the <b>Summary</b> tab.</li><li>• For Microsoft Hyper-V, the VM's IP address can be found by logging into the local console.</li></ul> <p>If you are still having trouble finding the gateway IP address:</p> <ul style="list-style-type: none"><li>• Check that the VM is turned on. Only when the VM is turned on does an IP address get assigned to your gateway.</li><li>• Wait for the VM to finish startup. If you just turned on your VM, then it might take several minutes for the gateway to finish its boot sequence.</li></ul>
You're having network or firewall problems.	<ul style="list-style-type: none"><li>• Allow the appropriate ports for your gateway.</li><li>• If you use a firewall or router to filter or limit network traffic, you must configure your firewall and router to allow these service endpoints for outbound communication to AWS. For more information about network and firewall requirements, see <a href="#">Network and firewall requirements</a>.</li></ul>
Your gateway's activation fails when you click the <b>Proceed to Activation</b> button in the Storage Gateway Management Console.	<ul style="list-style-type: none"><li>• Check that the gateway VM can be accessed by pinging the VM from your client.</li><li>• Check that your VM has network connectivity to the internet. Otherwise, you'll need to configure a SOCKS proxy. For more information on doing so, see <a href="#">Testing your gateway's network connectivity</a>.</li><li>• Check that the host has the correct time, that the host is configured to synchronize its time automatically to a Network Time Protocol (NTP) server, and that the gateway VM has the correct time. For information about synchronizing the time of</li></ul>

Issue	Action to Take
	<p>hypervisor hosts and VMs, see <a href="#">Configuring a Network Time Protocol (NTP) server for your gateway</a>.</p> <ul style="list-style-type: none"> <li>• After performing these steps, you can retry the gateway deployment using the Storage Gateway console and the <b>Setup and Activate Gateway</b> wizard.</li> <li>• Check that your VM has at least 16 GB of RAM. Gateway allocation fails if there is less than 16 GB of RAM. For more information, see <a href="#">File Gateway setup requirements</a>.</li> </ul>
<p>You need to improve bandwidth between your gateway and AWS.</p>	<p>You can improve the bandwidth from your gateway to AWS by setting up your internet connection to AWS on a network adapter (NIC) separate from that connecting your applications and the gateway VM. Taking this approach is useful if you have a high-bandwidth connection to AWS and you want to avoid bandwidth contention, especially during a snapshot restore. For high-throughput workload needs, you can use <a href="#">AWS Direct Connect</a> to establish a dedicated network connection between your on-premises gateway and AWS. To measure the bandwidth of the connection from your gateway to AWS, use the <code>CloudBytesDownloaded</code> and <code>CloudBytesUploaded</code> metrics of the gateway. For more on this subject, see <a href="#">Performance and optimization</a>. Improving your internet connectivity helps to ensure that your upload buffer does not fill up.</p>



Issue	Action to Take
Throughput to or from your gateway drops to zero.	<ul style="list-style-type: none"><li>• On the <b>Gateway</b> tab of the Storage Gateway console, verify that the IP addresses for your gateway VM are the same that you see using your hypervisor client software (that is, the VMware vSphere client or Microsoft Hyper-V Manager). If you find a mismatch, restart your gateway from the Storage Gateway console, as shown in <a href="#">Shutting down your gateway VM</a>. After the restart, the addresses in the <b>IP Addresses</b> list in the Storage Gateway console's <b>Gateway</b> tab should match the IP addresses for your gateway, which you determine from the hypervisor client.<ul style="list-style-type: none"><li>• For VMware ESXi, the VM's IP address can be found in the vSphere client on the <b>Summary</b> tab.</li><li>• For Microsoft Hyper-V, the VM's IP address can be found by logging into the local console.</li></ul></li><li>• Check your gateway's connectivity to AWS as described in <a href="#">Testing your gateway's network connectivity</a>.</li><li>• Check your gateway's network adapter configuration in your hypervisor management client and ensure that all the interfaces you intend to use for the gateway are activated.</li><li>• Check your gateway's network adapter configuration in the gateway local console. For instructions, see <a href="#">Configuring your gateway network settings</a>.</li></ul> <p>You can view the throughput to and from your gateway from the Amazon CloudWatch console. For more information about measuring throughput to and from your gateway to AWS, see <a href="#">Performance and optimization</a>.</p>
You are having trouble importing (deploying) Storage Gateway on Microsoft Hyper-V.	See <a href="#">Troubleshooting: Microsoft Hyper-V setup</a> , which discusses some of the common issues of deploying a gateway on Microsoft Hyper-V.

Issue	Action to Take
You receive a message that says: "The data that has been written to the volume in your gateway isn't securely stored at AWS".	You receive this message if your gateway VM was created from a clone or snapshot of another gateway VM. If this isn't the case, contact AWS Support.

## Turning on AWS Support access to help troubleshoot your gateway hosted on-premises

Storage Gateway provides a local console you can use to perform several maintenance tasks, including allowing AWS Support to access your gateway to assist you with troubleshooting gateway issues. By default, AWS Support access to your gateway is turned off. You turn on this access through the host's local console. To give AWS Support access to your gateway, you first log in to the local console for the host, navigate to the Storage Gateway's console, and then connect to the support server.

### To turn on AWS Support access to your gateway

1. Log in to your host's local console.
  - VMware ESXi – for more information, see [Accessing the Gateway Local Console with VMware ESXi](#).
  - Microsoft Hyper-V – for more information, see [Access the Gateway Local Console with Microsoft Hyper-V](#).
2. At the prompt, enter the corresponding numeral to select **Gateway Console**.
3. Enter **h** to open the list of available commands.
4. Do one of the following:
  - If your gateway is using a public endpoint, in the **AVAILABLE COMMANDS** window, enter **open-support-channel** to connect to customer support for Storage Gateway. Allow TCP port 22 so you can open a support channel to AWS. When you connect to customer support, Storage Gateway assigns you a support number. Make a note of your support number.

- If your gateway is using a VPC endpoint, in the **AVAILABLE COMMANDS** window, enter **open-support-channel**. If your gateway is not activated, provide the VPC endpoint or IP address to connect to customer support for Storage Gateway. Allow TCP port 22 so you can open a support channel to AWS. When you connect to customer support, Storage Gateway assigns you a support number. Make a note of your support number.

### Note

The channel number is not a Transmission Control Protocol/User Datagram Protocol (TCP/UDP) port number. Instead, the gateway makes a Secure Shell (SSH) (TCP 22) connection to Storage Gateway servers and provides the support channel for the connection.

5. After the support channel is established, provide your support service number to AWS Support so AWS Support can provide troubleshooting assistance.
6. When the support session is completed, enter **q** to end it. Don't close the session until Amazon Web Services Support notifies you that the support session is complete.
7. Enter **exit** to log out of the Storage Gateway console.
8. Follow the prompts to exit the local console.

## Troubleshooting: Microsoft Hyper-V setup

The following table lists typical issues that you might encounter when deploying Storage Gateway on the Microsoft Hyper-V platform.

Issue	Action to Take
You try to import a gateway and receive the error message: "Import failed. Unable to find virtual machine import file under location ...".	<p>This error can occur for the following reasons:</p> <ul style="list-style-type: none"> <li>• If you are not pointing to the root of the unzipped gateway source files. The last part of the location you specify in the <b>Import Virtual Machine</b> dialog box should be <b>AWS-Storage-Gateway</b> , as the following example shows:</li> </ul>

## Issue

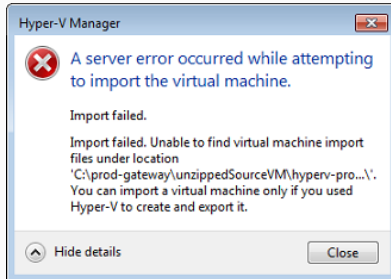

## Action to Take

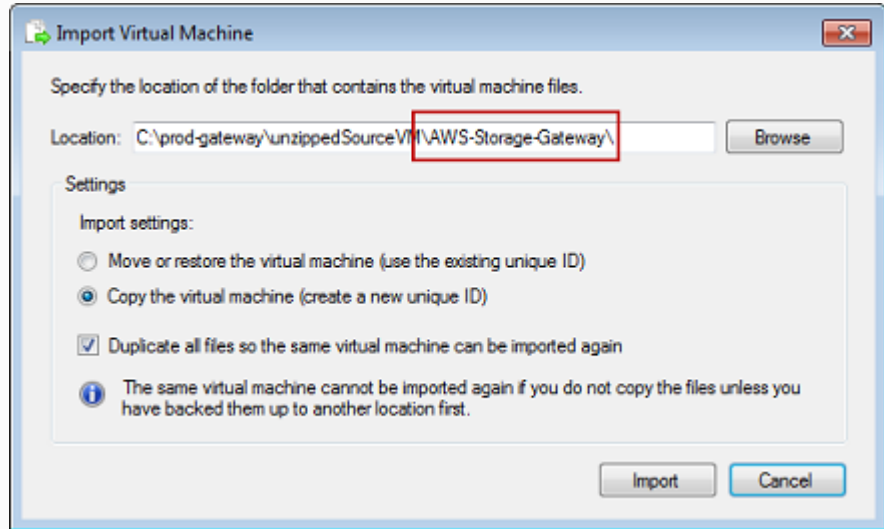

- If you have already deployed a gateway and you did not select the **Copy the virtual machine** option and check the **Duplicate all files** option in the **Import Virtual Machine** dialog box, then the VM was created in the location where you have the unzipped gateway files and you cannot import from this location again. To fix this problem, get a fresh copy of the unzipped gateway source files and copy to a new location. Use the new location as the source of the import. The following example shows the options that you must check if you plan on creating multiple gateways from one unzipped source files location.

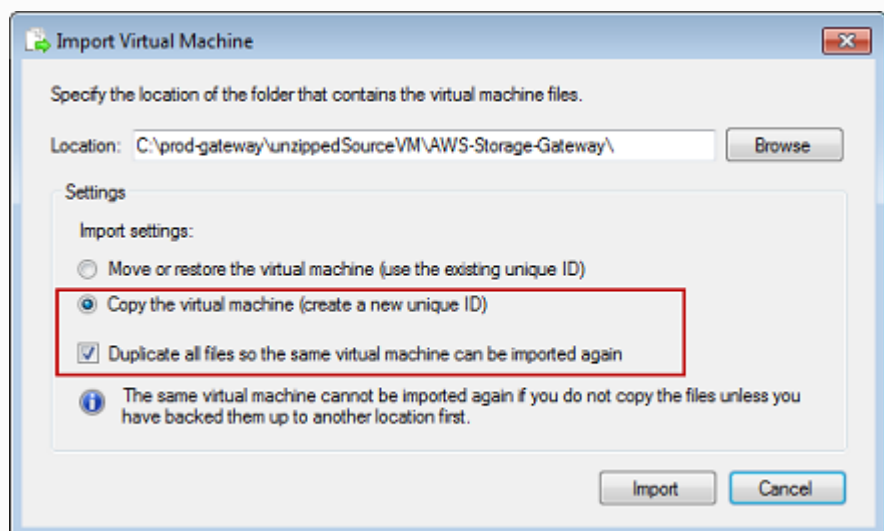

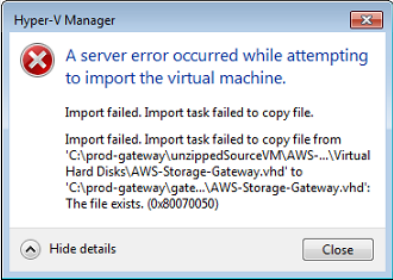
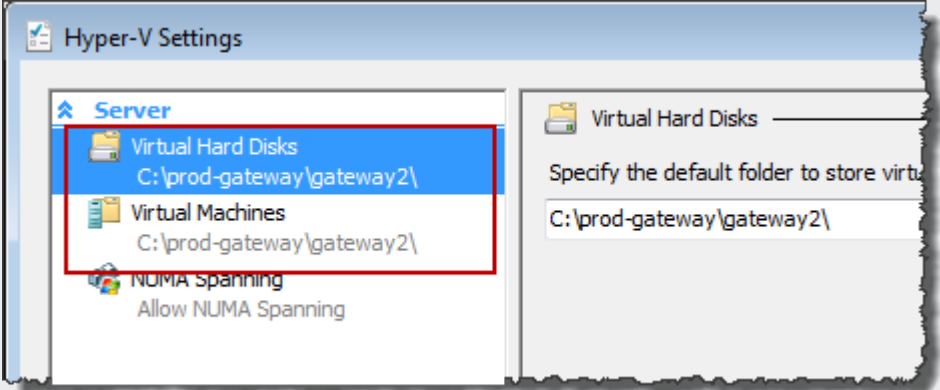
Issue	Action to Take
<p>You try to import a gateway and receive the error message: "Import failed. Import task failed to copy file."</p>  <p>The screenshot shows an error dialog box titled "Hyper-V Manager" with a red 'X' icon. The text reads: "A server error occurred while attempting to import the virtual machine. Import failed. Import task failed to copy file. Import failed. Import task failed to copy file from 'C:\prod-gateway\unzippedSourceVM\AWS-...Virtual Hard Disks\AWS-Storage-Gateway.vhd' to 'C:\prod-gateway\gate...\AWS-Storage-Gateway.vhd: The file exists. (0x80070050)".</p>	<p>If you have already deployed a gateway and you try to reuse the default folders that store the virtual hard disk files and virtual machine configuration files, then this error will occur. To fix this problem, specify new locations in the <b>Hyper-V Settings</b> dialog box.</p>  <p>The screenshot shows the "Hyper-V Settings" dialog box. The "Server" tab is selected, and the "Virtual Hard Disks" and "Virtual Machines" sections are highlighted with a red box. Both sections show the path "C:\prod-gateway\gateway2\". The "Virtual Hard Disks" section also has a "Specify the default folder to store virtual hard disks" field with the same path.</p>

You try to import a gateway and receive an error message: "Import failed. Import failed because the virtual machine must have a new identifier. Select a new identifier and try the import again."

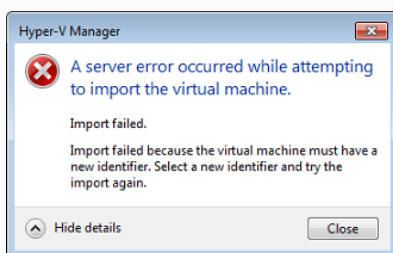

When you import the gateway make sure you select the **Copy the virtual machine** option and check the **Duplicate all files** option in the **Import Virtual Machine** dialog box to create a new unique ID for the VM. The following example shows the options in the **Import Virtual Machine** dialog box that you should use.

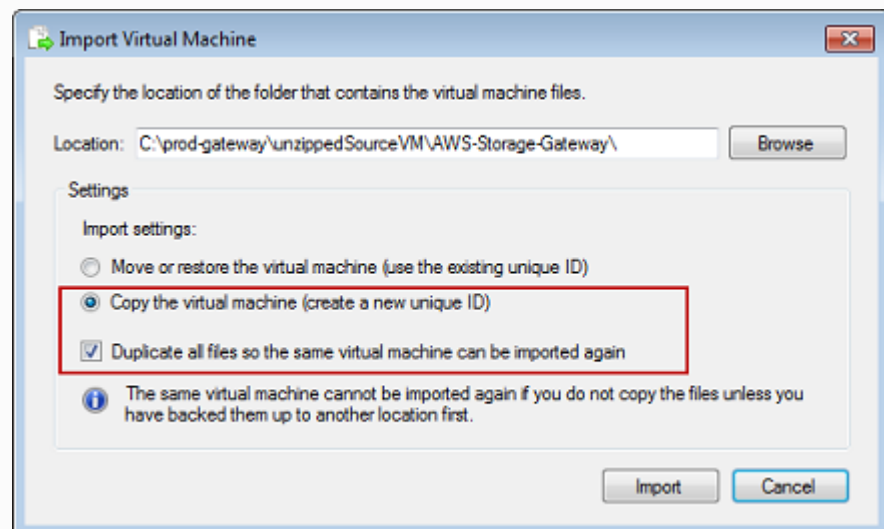

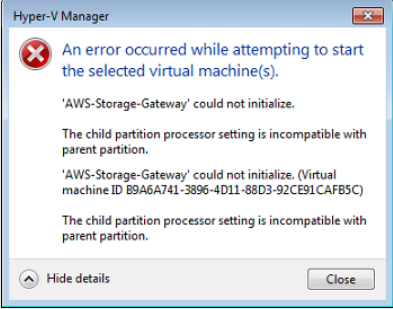
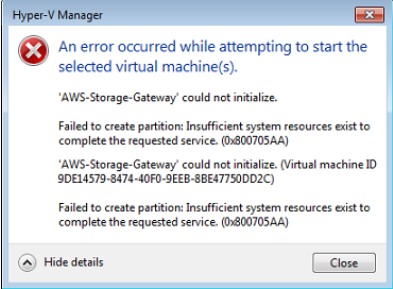
Issue	Action to Take
<p>You try to start a gateway VM and receive an error message "The child partition processor setting is incompatible with parent partition."</p> 	<p>This error is likely caused by a CPU discrepancy between the required CPUs for the gateway and the available CPUs on the host. Ensure that the VM CPU count is supported by the underlying hypervisor.</p> <p>For more information about the requirements for Storage Gateway, see <a href="#">File Gateway setup requirements</a>.</p>
<p>You try to start a gateway VM and receive an error message "Failed to create partition: Insufficient resources exist to complete the requested service."</p> 	<p>This error is likely caused by a RAM discrepancy between the required RAM for the gateway and the available RAM on the host.</p> <p>For more information about the requirements for Storage Gateway, see <a href="#">File Gateway setup requirements</a>.</p>
<p>Your snapshots and gateway software updates are occurring at slightly different times than expected.</p>	<p>The gateway VM's clock might be offset from the actual time, known as clock drift. Check and correct the VM's time using local gateway console's time synchronization option. For more information, see <a href="#">Configuring a Network Time Protocol (NTP) server for your gateway</a>.</p>

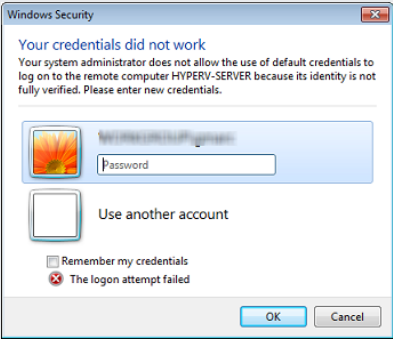
Issue	Action to Take
<p>You need to put the unzipped Microsoft Hyper-V Storage Gateway files on the host file system.</p>	<p>Access the host as you do a typical Microsoft Windows server. For example, if the hypervisor host is name <code>hyperv-server</code> , then you can use the following UNC path <code>\\hyperv-server\c\$</code> , which assumes that the name <code>hyperv-server</code> can be resolved or is defined in your local hosts file.</p>
<p>You are prompted for credentials when connecting to hypervisor.</p> 	<p>Add your user credentials as a local administrator for the hypervisor host by using the <code>Sconfig.cmd</code> tool.</p>
<p>You may notice poor network performance if you turn on virtual machine queue (VMQ) for a Hyper-V host that's using a Broadcom network adapter.</p>	<p>For information about a workaround, see the Microsoft documentation, see <a href="#">Poor network performance on virtual machines on a Windows Server 2012 Hyper-V host if VMQ is turned on.</a></p>

## Troubleshooting: Amazon EC2 gateway issues

In the following sections, you can find typical issues that you might encounter working with your gateway deployed on Amazon EC2. For more information about the difference between an on-premises gateway and a gateway deployed in Amazon EC2, see [Deploying an Amazon EC2 instance to host an FSx File Gateway.](#)

### Topics

- [Your gateway activation hasn't occurred after a few moments](#)

- [You can't find your EC2 gateway instance in the instance list](#)
- [You want to connect to your gateway instance using the Amazon EC2 serial console](#)
- [You want AWS Support to help troubleshoot your Amazon EC2 gateway](#)

## Your gateway activation hasn't occurred after a few moments

Check the following in the Amazon EC2 console:

- Port 80 is open in the security group that you associated with the instance. For more information about adding a security group rule, see [Adding a security group rule](#) in the *Amazon EC2 User Guide*.
- The gateway instance is marked as running. In the Amazon EC2 console, the **State** value for the instance should be RUNNING.
- Make sure that your Amazon EC2 instance type meets the minimum requirements, as described in [Storage requirements](#).

After correcting the problem, try activating the gateway again. To do this, open the Storage Gateway console, choose **Deploy a new Gateway on Amazon EC2**, and re-enter the IP address of the instance.

## You can't find your EC2 gateway instance in the instance list

If you didn't give your instance a resource tag and you have many instances running, it can be hard to tell which instance you launched. In this case, you can take the following actions to find the gateway instance:

- Check the name of the Amazon Machine Image (AMI) on the **Description** tab of the instance. An instance based on the Storage Gateway AMI should start with the text **aws-storage-gateway-ami**.
- If you have several instances based on the Storage Gateway AMI, check the instance launch time to find the correct instance.



## You want to connect to your gateway instance using the Amazon EC2 serial console

You can use the Amazon EC2 serial console to troubleshoot boot, network configuration, and other issues. For instructions and troubleshooting tips, see [Amazon EC2 Serial Console](#) in the *Amazon Elastic Compute Cloud User Guide*.

## You want AWS Support to help troubleshoot your Amazon EC2 gateway

Storage Gateway provides a local console you can use to perform several maintenance tasks, including allowing AWS Support to access your gateway to assist you with troubleshooting gateway issues. By default, AWS Support access to your gateway is turned off. You turn on this access through the Amazon EC2 local console. You log in to the Amazon EC2 local console through a Secure Shell (SSH). To successfully log in through SSH, your instance's security group must have a rule that opens TCP port 22.

### Note

If you add a new rule to an existing security group, the new rule applies to all instances that use that security group. For more information about security groups and how to add a security group rule, see [Amazon EC2 security groups](#) in the *Amazon EC2 User Guide*.

To let AWS Support connect to your gateway, you first log in to the local console for the Amazon EC2 instance, navigate to the Storage Gateway's console, and then provide the access.

### To turn on AWS Support access for a gateway deployed on an Amazon EC2 instance

1. Log in to the local console for your Amazon EC2 instance. For instructions, go to [Connect to your instance](#) in the *Amazon EC2 User Guide*.

You can use the following command to log in to the EC2 instance's local console.

```
ssh -i PRIVATE-KEY admin@INSTANCE-PUBLIC-DNS-NAME
```

**Note**

The **PRIVATE-KEY** is the `.pem` file containing the private certificate of the EC2 key pair that you used to launch the Amazon EC2 instance. For more information, see [Retrieving the public key for your key pair](#) in the *Amazon EC2 User Guide*.

The **INSTANCE-PUBLIC-DNS-NAME** is the public Domain Name System (DNS) name of your Amazon EC2 instance that your gateway is running on. You obtain this public DNS name by selecting the Amazon EC2 instance in the EC2 console and clicking the **Description** tab.

2. At the prompt, enter **6 - Command Prompt** to open the AWS Support Channel console.
3. Enter **h** to open the **AVAILABLE COMMANDS** window.
4. Do one of the following:
  - If your gateway is using a public endpoint, in the **AVAILABLE COMMANDS** window, enter **open-support-channel** to connect to customer support for Storage Gateway. Allow TCP port 22 so you can open a support channel to AWS. When you connect to customer support, Storage Gateway assigns you a support number. Make a note of your support number.
  - If your gateway is using a VPC endpoint, in the **AVAILABLE COMMANDS** window, enter **open-support-channel**. If your gateway is not activated, provide the VPC endpoint or IP address to connect to customer support for Storage Gateway. Allow TCP port 22 so you can open a support channel to AWS. When you connect to customer support, Storage Gateway assigns you a support number. Make a note of your support number.

**Note**

The channel number is not a Transmission Control Protocol/User Datagram Protocol (TCP/UDP) port number. Instead, the gateway makes a Secure Shell (SSH) (TCP 22) connection to Storage Gateway servers and provides the support channel for the connection.

5. After the support channel is established, provide your support service number to AWS Support so AWS Support can provide troubleshooting assistance.
6. When the support session is completed, enter **q** to end it. Don't close the session until Amazon Web Services Support notifies you that the support session is complete.

7. Enter **exit** to exit the Storage Gateway console.
8. Follow the console menus to log out of the Storage Gateway instance.

## Troubleshooting: hardware appliance issues

The following topics discuss issues that you might encounter with the AWS Storage Gateway Hardware Appliance, and suggestions on troubleshooting these.

### Topics

- [You can't determine the service IP address](#)
- [How do you perform a factory reset?](#)
- [How do you perform a remote restart?](#)
- [Where do you obtain Dell iDRAC support?](#)
- [You can't find the hardware appliance serial number](#)
- [Where to obtain hardware appliance support](#)

### You can't determine the service IP address

When attempting to connect to your service, make sure that you are using the service's IP address and not the host IP address. Configure the service IP address in the service console, and the host IP address in the hardware console. You see the hardware console when you start the hardware appliance. To go to the service console from the hardware console, choose **Open Service Console**.

### How do you perform a factory reset?

If you need to perform a factory reset on your appliance, contact the AWS Storage Gateway Hardware Appliance team for support, as described in the Support section following.

### How do you perform a remote restart?

If you need to perform a remote restart of your appliance, you can do so using the Dell iDRAC management interface. For more information, see [iDRAC9 Virtual Power Cycle: Remotely power cycle Dell EMC PowerEdge Servers](#) on the Dell Technologies InfoHub website.

## Where do you obtain Dell iDRAC support?

The Dell PowerEdge R640 server comes with the Dell iDRAC management interface. We recommend the following:

- If you use the iDRAC management interface, you should change the default password. For more information about the iDRAC credentials, see [Dell PowerEdge - What is the default sign-in credentials for iDRAC?](#).
- Make sure that the firmware is up-to-date to prevent security breaches.
- Moving the iDRAC network interface to a normal (em) port can cause performance issues or prevent the normal functioning of the appliance.

## You can't find the hardware appliance serial number

To find the serial number of the hardware appliance, go to the **Hardware appliance overview** page in the Storage Gateway console, as shown following.

Storage Gateway console hardware tab with appliance selected and details shown.

The screenshot shows the AWS Storage Gateway console interface. On the left is a navigation menu with 'Hardware' selected. The main area displays a notification 'Successfully launched File Gateway on praksuji-bh'. Below this are buttons for 'Order appliance', 'Quotes and orders', 'Activate appliance', and 'Actions'. A table lists hardware appliances, with 'praksuji-bh' selected. Below the table is a 'Details' section showing the following information:

Name	praksuji-bh	Vendor	Dell
ID	v15loueix9yotyn5	Model	Dell PowerEdge R640
Time Zone	GMT	Serial Number	5Q8Y0M2
		RAID Volume Manager	ZFS

Storage Gateway console hardware tab with appliance selected and details shown.

## Where to obtain hardware appliance support

To contact AWS about technical support for your hardware appliance, see [AWS Support](#).

The AWS Support team might ask you to activate the support channel to troubleshoot your gateway issues remotely. You don't need this port to be open for the normal operation of your

gateway, but it is required for troubleshooting. You can activate the support channel from the hardware console as shown in the procedure following.

### To open a support channel for AWS

1. Open the hardware console.
2. Choose **Open Support Channel** as shown following.  
hardware appliance console with support channel status shown.

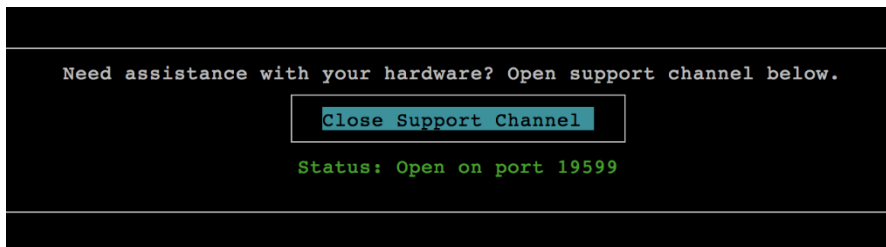

hardware appliance console with support channel status shown.

The assigned port number should appear within 30 seconds, if there are no network connectivity or firewall issues.

3. Note the port number and provide it to AWS Support.

## Troubleshooting: File Gateway issues

You can configure your File Gateway to write log entries to a Amazon CloudWatch log group. If you do, you receive notifications about gateway health status and about any errors that the gateway encounters. You can find information about these error and health notifications in CloudWatch Logs.

In the following sections, you can find information that can help you understand the cause of each error and health notification and how to fix issues.

### Topics

- [Error: FileMissing](#)
- [Error: FsxFileSystemAuthenticationFailure](#)
- [Error: FsxFileSystemConnectionFailure](#)
- [Error: FsxFileSystemFull](#)
- [Error: GatewayClockOutOfSync](#)

- [Error: InvalidFileState](#)
- [Error: ObjectMissing](#)
- [Error: DroppedNotifications](#)
- [Notification: HardReboot](#)
- [Notification: Reboot](#)
- [Troubleshooting: Active Directory domain issues](#)
- [Troubleshooting: Using CloudWatch metrics](#)

## Error: FileMissing

The FileMissing error is similar to the ObjectMissing error, and the steps to resolve it are identical. You can get a FileMissing error when a writer other than the specified File Gateway deletes the specified file from the Amazon FSx. Any subsequent uploads to Amazon FSx or retrievals from Amazon FSx for the object fail.

### To resolve a FileMissing error

1. Save the latest copy of the file to the local file system of your SMB client (you need this file copy in step 3).
2. Delete the file from the File Gateway using your SMB client.
3. Copy the latest version of the file that you saved in step 1 Amazon FSx using your SMB client. Do this through your File Gateway.

## Error: FsxFileSystemAuthenticationFailure

You can get an FsxFileSystemAuthenticationFailure error when the credentials provided while attaching the filesystem expired or, its privileges have been revoked.

### To resolve an FsxFileSystemAuthenticationFailure error

1. Ensure that the credentials provided at the time of attaching the Amazon FSx file system are still valid.
2. Ensure that the user has all necessary permissions as described in [Attach an Amazon FSx for Windows File Server file system](#).

## Error: FsxFileSystemConnectionFailure

You can get an `FsxFileSystemConnectionFailure` error when the Amazon FSx server is inaccessible from the gateway machine.

### To resolve an `FsxFileSystemConnectionFailure` error

1. Ensure that all the firewall and VPC rules are allowing the connection between the gateway machine and the Amazon FSx server.
2. Ensure that the Amazon FSx server is running.

## Error: FsxFileSystemFull

You can get an `FsxFileSystemFull` error when there is not enough free disk space in the Amazon FSx file system.

### To resolve an `FsxFileSystemFull` error

- Increase the storage space for the Amazon FSx file system.

## Error: GatewayClockOutOfSync

You can get a `GatewayClockOutOfSync` error when the gateway detects a difference of 5 minutes or more between the local system time and the time reported by the AWS Storage Gateway servers. Clock synchronization issues can negatively impact connectivity between the gateway and AWS. If the gateway clock is out of sync, I/O errors might occur for NFS and SMB connections, and SMB users might experience authentication errors.

### To resolve a `GatewayClockOutOfSync` error

- Check the network configuration between the gateway and the NTP server. For more information about synchronizing the gateway VM time and updating the NTP server configuration, see [Configuring a Network Time Protocol \(NTP\) server for your gateway](#).

## Error: InvalidFileState

You can get an `InvalidFileState` error when a writer other than the specified gateway modifies the specified file in the specified file share. As a result, the state of the file on the gateway doesn't

match its state in Amazon FSx. Any subsequent uploads or retrievals of the file from Amazon FSx could fail.

### To resolve an `InvalidFileState` error

1. Save the latest copy of the file to the local file system of your SMB client (you need this file to copy in step 4). If the version of the file in Amazon FSx is the latest, download that version. You can do this by directly accessing the Amazon FSx share using any SMB client.
2. Delete the file in Amazon FSx directly.
3. Delete the file from the gateway using your SMB client.
4. Using your SMB client, copy the latest version of the file that you saved in step 1, *through your File Gateway*, to Amazon FSx.

## Error: `ObjectMissing`

You can get an `ObjectMissing` error when a writer other than the specified File Gateway deletes the specified file from the Amazon FSx. Any subsequent uploads to Amazon FSx or retrievals from Amazon FSx for the object fail.

### To resolve an `ObjectMissing` error

1. Save the latest copy of the file to the local file system of your SMB client (you need this file copy in step 3).
2. Delete the file from the File Gateway using your SMB client.
3. Copy the latest version of the file that you saved in step 1 Amazon FSx using your SMB client. Do this through your File Gateway.

## Error: `DroppedNotifications`

You might see a `DroppedNotifications` error instead of other expected types of CloudWatch log entries when free storage space on your gateway's root disk is less than 1 GB, or if more than 100 health notifications are generated within a 1 minute interval. In these circumstances, the gateway stops generating detailed CloudWatch log notifications as a precautionary measure.

### To resolve a `DroppedNotifications` error



1. Check the Root Disk Usage metric on the **Monitoring** tab for your gateway in the Storage Gateway console to determine whether available root disk space is running low.
2. Increase the size of the gateway's root storage disk if available space is less than 1 GB. Refer to your virtual machine hypervisor's documentation for instructions.

To increase root disk size for Amazon EC2 gateways, see [Request modifications to your EBS volumes](#) in the *Amazon Elastic Compute Cloud User Guide*.

#### Note

It is not possible to increase the root disk size for the AWS Storage Gateway Hardware Appliance.

3. Restart your gateway.

## Notification: HardReboot

You can get a `HardReboot` notification when the gateway VM is restarted unexpectedly. Such a restart can be due to loss of power, a hardware failure, or another event. For VMware gateways, a reset by vSphere High Availability Application Monitoring can cause this event.

When your gateway runs in such an environment, check for the presence of the `HealthCheckFailure` notification and consult the VMware events log for the VM.

## Notification: Reboot

You can get a reboot notification when the gateway VM is restarted. You can restart a gateway VM by using the VM Hypervisor Management console or the Storage Gateway console. You can also restart by using the gateway software during the gateway's maintenance cycle.

If the time of the reboot is within 10 minutes of the gateway's configured [maintenance start time](#), this reboot is probably a normal occurrence and not a sign of any problem. If the reboot occurred significantly outside the maintenance window, check whether the gateway was restarted manually.

## Troubleshooting: Active Directory domain issues

FSx File Gateway doesn't generate specific log messages for Active Directory domain issues. If you have trouble joining your gateway to your Active Directory domain, do the following:

- Verify that the gateway is not attempting to use a read-only domain controller (RODC) to join the domain.
- Verify that the gateway is configured to use the correct DNS servers.

For example, if you are trying to join an Amazon EC2 gateway instance to an AWS-managed Active Directory, verify that the DHCP option set for your EC2 VPC specifies the AWS-managed Active Directory DNS servers.

DNS servers that you configure through the VPC DHCP options set are provided to the all EC2 instances in the VPC. If you want to specify a DNS server for an individual gateway, you can do so using that gateway's EC2 local console.

For on-premises gateways, you specify a DNS server using the VM local console.

- Verify gateway network connectivity by running the following commands from the command prompt in the gateway's local console. Replace the highlighted variables with the actual domain name and IP addresses from your deployment.

```
dig -d ExampleDomainName  
ncport -d ExampleDomainControllerIPAddress -p 445  
ncport -d ExampleDomainControllerIPAddress -p 389
```

- Verify that your Active Directory service account has the requisite permissions. For more information, see [Active Directory service account permission requirements](#).
- Verify that the gateway joins the correct Organizational Unit (OU).

Joining a domain creates an Active Directory computer account in the default computers container (which is not an OU), using the gateway's **Gateway ID** as the account name (for example, SGW-1234ADE). It is not possible to customize the name of this account.

If your Active Directory environment has a designated OU for new computer objects, you must specify that OU when joining the domain.

If you encounter access denied errors when attempting to join the designated OU, check with your Active Directory domain administrator. The administrator may need to pre-stage the gateway's computer account before it can join the domain. For more information, see [How can I troubleshoot issues with joining my Storage Gateway file gateway to a domain for Microsoft Active Directory authentication?](#)

- Verify that your gateway's hostname is resolvable in DNS by running the following command from the command prompt in the gateway's local console. Replace the highlighted variable with the actual hostname for your gateway.

```
dig -d ExampleHostName -t A
```

If you configured a custom hostname for your gateway, you must manually add a DNS A-record that points to its IP address.

- Verify that network latency between the gateway and the domain controller is reasonably low. The query to join a domain can time out if the gateway does not receive a response from the domain controller within 20 seconds.

If you join the gateway to the domain using the [JoinDomain](#) CLI command, you can add the `--timeout-in-seconds` flag to increase the timeout to a maximum of 3,600 seconds.

- Verify that the Active Directory user you are using to join the gateway to the domain has the privileges required to do so.

## Troubleshooting: Using CloudWatch metrics

You can find information following about actions to address issues using Amazon CloudWatch metrics with Storage Gateway.

### Topics

- [Your gateway reacts slowly when browsing directories](#)
- [Your gateway isn't responding](#)
- [You do not see files in your Amazon FSx file system](#)
- [You do not see older snapshots in your Amazon FSx file system](#)
- [Your gateway is slow transferring data to Amazon FSx](#)
- [Your gateway backup job fails or there are errors when writing to your gateway](#)

### Your gateway reacts slowly when browsing directories

If your File Gateway reacts slowly when you run the `ls` command or browse directories, check the `IndexFetch` and `IndexEviction` CloudWatch metrics:

- If the `IndexFetch` metric is greater than 0 when you run an `ls` command or browse directories, your File Gateway started without information on the contents of the directory affected and had to access FSx for Windows File Server. Subsequent efforts to list the contents of that directory should go faster.
- If the `IndexEviction` metric is greater than 0, it means that your File Gateway has reached the limit of what it can manage in its cache at that time. In this case, your File Gateway has to free some storage space from the least recently accessed directory to list a new directory. If this occurs frequently and there is a performance impact, contact AWS Support.

Discuss with AWS Support the contents of the related Amazon FSx file system and recommendations to improve performance based on your use case.

## Your gateway isn't responding

If your File Gateway isn't responding, do the following:

- If there was a recent reboot or software update, then check the `IOWaitPercent` metric. This metric shows the percentage of time that the CPU is idle when there is an outstanding disk I/O request. In some cases, this might be high (10 or greater) and might have risen after the server was rebooted or updated. In these cases, then your File Gateway might be bottlenecked by a slow root disk as it rebuilds the index cache to RAM. You can address this issue by using a faster physical disk for the root disk.
- If the `MemUsedBytes` metric is at or nearly the same as the `MemTotalBytes` metric, then your File Gateway is running out of available RAM. Make sure that your File Gateway has at least the minimum required RAM. If it already does, consider adding more RAM to your File Gateway based on your workload and use case.

If the file share is SMB, the issue might also be due to the number of SMB clients connected to the file share. To see the number of clients connected at any given time, check the `SMBV(1/2/3)Sessions` metric. If there are many clients connected, you might need to add more RAM to your File Gateway.

## You do not see files in your Amazon FSx file system

If you notice that files on the gateway are not reflected in the Amazon FSx file system, check the `FilesFailingUpload` metric. If the metric reports that some files are failing upload, check

your health notifications. When files fail to upload, the gateway generates a health notification containing more details on the issue.

## You do not see older snapshots in your Amazon FSx file system

Some file operations on the FSx File Gateway, such as top-level folder renames or permission changes, can result in multiple file operations that lead to a high I/O load on your FSx for Windows File Server file system. If your file system doesn't have enough performance resources for your workload, the file system might delete [shadow copies](#) because it prioritizes availability for ongoing I/O over historical shadow copy retention.

In the Amazon FSx console, check the **Monitoring and performance** page to see if your file system is under-provisioned. If it is, you can switch to SSD storage, increase throughput capacity, or increase SSD IOPS to handle your workload.

## Your gateway is slow transferring data to Amazon FSx

If your File Gateway is slow transferring data to Amazon FSx for Windows File Server, do the following:

- If the `CachePercentDirty` metric is 80 or greater, your File Gateway is writing data faster to disk than it can upload the data to Amazon FSx for Windows File Server. Consider increasing the bandwidth for upload from your File Gateway, adding one or more cache disks, or slowing down client writes, or increase the throughput capacity for associated Amazon FSx for Windows File Server.
- If the `CachePercentDirty` metric is low, check the `IoWaitPercent` metric. If `IoWaitPercent` is greater than 10, your File Gateway might be bottlenecked by the speed of the local cache disk. We recommend local solid state drive (SSD) disks for your cache, preferably NVM Express (NVMe). If such disks aren't available, try using multiple cache disks from separate physical disks for a performance improvement.

## Your gateway backup job fails or there are errors when writing to your gateway

If your File Gateway backup job fails or there are errors when writing to your File Gateway, do the following:

- If the `CachePercentDirty` metric is 90 percent or greater, your File Gateway can't accept new writes to disk because there is not enough available space on the cache disk. To see how fast

your File Gateway is uploading to FSx for Windows File Server, view the `CloudBytesUploaded` metric. Compare that metric with the `WriteBytes` metric, which shows how fast the client is writing files to your File Gateway. If the SMB client is writing to your File Gateway faster than it can upload to FSx for Windows File Server, add more cache disks to cover the size of the backup job at a minimum. Or, increase the upload bandwidth.

- If a large file copy such as backup job fails but the `CachePercentDirty` metric is less than 80 percent, your File Gateway might be hitting a client-side session timeout. For SMB, you can increase this timeout using the PowerShell command `Set-SmbClientConfiguration -SessionTimeout 300`. Running this command sets the timeout to 300 seconds.

## High Availability Health Notifications

When running your gateway on the VMware vSphere High Availability (HA) platform, you may receive health notifications. For more information about health notifications, see [Troubleshooting: high availability issues](#).

## Troubleshooting: high availability issues

You can find information following about actions to take if you experience availability issues.

### Topics

- [Health notifications](#)
- [Metrics](#)

## Health notifications

When you run your gateway on VMware vSphere HA, all gateways produce the following health notifications to your configured Amazon CloudWatch log group. These notifications go into a log stream called `AvailabilityMonitor`.

### Topics

- [Notification: Reboot](#)
- [Notification: HardReboot](#)
- [Notification: HealthCheckFailure](#)
- [Notification: AvailabilityMonitorTest](#)

## Notification: Reboot

You can get a reboot notification when the gateway VM is restarted. You can restart a gateway VM by using the VM Hypervisor Management console or the Storage Gateway console. You can also restart by using the gateway software during the gateway's maintenance cycle.

### Action to Take

If the time of the reboot is within 10 minutes of the gateway's configured [maintenance start time](#), this is probably a normal occurrence and not a sign of any problem. If the reboot occurred significantly outside the maintenance window, check whether the gateway was restarted manually.

## Notification: HardReboot

You can get a `HardReboot` notification when the gateway VM is restarted unexpectedly. Such a restart can be due to loss of power, a hardware failure, or another event. For VMware gateways, a reset by vSphere High Availability Application Monitoring can cause this event.

### Action to Take

When your gateway runs in such an environment, check for the presence of the `HealthCheckFailure` notification and consult the VMware events log for the VM.

## Notification: HealthCheckFailure

For a gateway on VMware vSphere HA, you can get a `HealthCheckFailure` notification when a health check fails and a VM restart is requested. This event also occurs during a test to monitor availability, indicated by an `AvailabilityMonitorTest` notification. In this case, the `HealthCheckFailure` notification is expected.

### Note

This notification is for VMware gateways only.

### Action to Take

If this event repeatedly occurs without an `AvailabilityMonitorTest` notification, check your VM infrastructure for issues (storage, memory, and so on). If you need additional assistance, contact AWS Support.

## Notification: AvailabilityMonitorTest

For a gateway on VMware vSphere HA, you can get an AvailabilityMonitorTest notification when you [run a test](#) of the [Availability and application monitoring](#) system in VMware.

## Metrics

The AvailabilityNotifications metric is available on all gateways. This metric is a count of the number of availability-related health notifications generated by the gateway. Use the Sum statistic to observe whether the gateway is experiencing any availability-related events. Consult with your configured CloudWatch log group for details about the events.



# Best Practices for File Gateway

Follow the best practices in this section when you create gateways, file shares, and snapshots.

## Topics

- [Best practices: recovering your data](#)
- [Best practices: restoring from backups or snapshots directly on your Amazon FSx file system](#)

## Best practices: recovering your data

Although it is rare, your gateway might encounter an unrecoverable failure. Such a failure can occur in your virtual machine (VM), the gateway itself, the local storage, or elsewhere. If a failure occurs, we recommend that you follow the instructions in the appropriate section following to recover your data.

### Important

Storage Gateway doesn't support recovering a gateway VM from a snapshot that is created by your hypervisor or from your Amazon EC2 Amazon Machine Image (AMI). If your gateway VM malfunctions, activate a new gateway and recover your data to that gateway using the instructions following.

## Topics

- [Recovering from an unexpected virtual machine shutdown](#)
- [Recovering your data from a malfunctioning cache disk](#)
- [Recovering your data from an inaccessible data center](#)

## Recovering from an unexpected virtual machine shutdown

If your VM shuts down unexpectedly, for example during a power outage, your gateway becomes unreachable. When power and network connectivity are restored, your gateway becomes reachable and starts to function normally. Following are some steps you can take at that point to help recover your data:

- If an outage causes network connectivity issues, you can troubleshoot the issue. For information about how to test network connectivity, see [Testing your gateway's network connectivity](#).

## Recovering your data from a malfunctioning cache disk

If your cache disk encounters a failure, we recommend you use the following steps to recover your data depending on your situation:

- If the malfunction occurred because a cache disk was removed from your host, shut down the gateway, re-add the disk, and restart the gateway.

## Recovering your data from an inaccessible data center

If your gateway or data center becomes inaccessible for some reason, you can recover your data to another gateway in a different data center or recover to a gateway hosted on an Amazon EC2 instance. If you don't have access to another data center, we recommend creating the gateway on an Amazon EC2 instance. The steps you follow depends on the gateway type you are covering the data from.

### To recover data from a File Gateway in an inaccessible data center

For File Gateway, you map a new file system to the FSx for Windows File Server that contains the data you want to recover.

1. Create and activate a new File Gateway on an Amazon EC2 host. For more information, see [Deploying an Amazon EC2 instance to host an FSx File Gateway](#).
2. Create a new file system on the EC2 gateway you created. For more information, see [Create an FSx for Windows File Server file system](#).
3. Mount your file system on your client and map it to the FSx for Windows File Server that contains the data that you want to recover. For more information, see [Mount and use your file share](#).

# Best practices: restoring from backups or snapshots directly on your Amazon FSx file system

In some cases, you might need to restore data on your Amazon FSx file system directly, using a backup or snapshot from an earlier point in time. In these instances, there is a risk of creating a dual-writer scenario between the backup application and the FSx File Gateway, which can result in stuck or mis-matched files. To avoid problems when restoring your Amazon FSx file system from backups or snapshots, use the following procedure.

## Note

Any cached data currently stored on your FSx File Gateway will not be valid after you restore your Amazon FSx file system from a backup or snapshot using this procedure.

## To avoid problems when restoring your Amazon FSx file system from backups or snapshots

1. Detach the Amazon FSx file system from the FSx File Gateway using the Storage Gateway console.
2. Restore the backup or snapshot directly on your Amazon FSx file system.
3. Reattach the Amazon FSx file system to the FSx File Gateway using the Storage Gateway console.

# Additional Storage Gateway resources

This section describes AWS and third-party software, tools, and resources that can help you set up or manage your gateway, and also Storage Gateway quotas.

## Topics

- [Host setup](#)
- [Getting an activation key for your gateway](#)
- [Using AWS Direct Connect with Storage Gateway](#)
- [Active Directory service account permission requirements](#)
- [Connecting to Your Gateway](#)
- [Understanding Storage Gateway Resources and Resource IDs](#)
- [Tagging Storage Gateway resources](#)
- [Working with open-source components for AWS Storage Gateway](#)
- [Quotas](#)

## Host setup

The following topics provide information about setting up the virtual machine host platform for your gateway.

## Topics

- [Configuring VMware for Storage Gateway](#)
- [Synchronizing Your Gateway VM Time](#)
- [Deploying an Amazon EC2 instance to host an FSx File Gateway](#)
- [Deploy an Amazon EC2 with Default Settings](#)
- [Modify Amazon EC2 instance metadata options](#)

## Configuring VMware for Storage Gateway

When configuring VMware for Storage Gateway, make sure to synchronize your VM time with your host time, configure VM to use paravirtualized disk controllers when provisioning storage and provide protection from failures in the infrastructure layer supporting a gateway VM.

## Topics

- [Synchronizing VM Time with Host Time](#)
- [Using Storage Gateway with VMware High Availability](#)

## Synchronizing VM Time with Host Time

To successfully activate your gateway, you must ensure that your VM time is synchronized to the host time, and that the host time is correctly set. In this section, you first synchronize the time on the VM to the host time. Then you check the host time and, if needed, set the host time and configure the host to synchronize its time automatically to a Network Time Protocol (NTP) server.

### Important

Synchronizing the VM time with the host time is required for successful gateway activation.

### To synchronize VM time with host time

1. Configure your VM time.
  - a. In the vSphere client, open the context (right-click) menu for your gateway VM, and choose **Edit Settings**.

The **Virtual Machine Properties** dialog box opens.

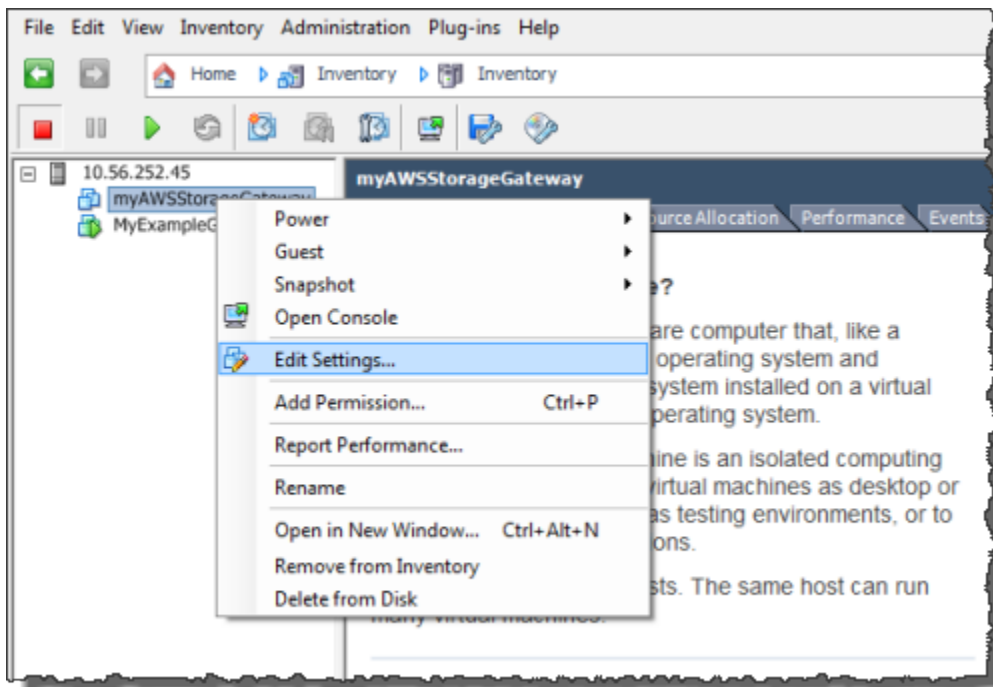

- b. Choose the **Options** tab, and choose **VMware Tools** in the options list.
- c. Check the **Synchronize guest time with host** option, and then choose **OK**.

The VM synchronizes its time with the host.

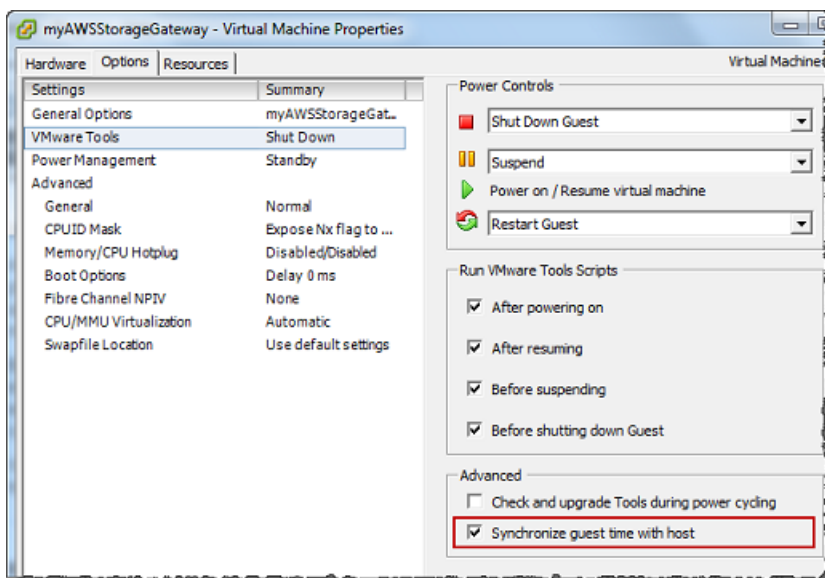

2. Configure the host time.

It is important to make sure that your host clock is set to the correct time. If you have not configured your host clock, perform the following steps to set and synchronize it with an NTP server.

- a. In the VMware vSphere client, select the vSphere host node in the left pane, and then choose the **Configuration** tab.
- b. Select **Time Configuration** in the **Software** panel, and then choose the **Properties** link.

The **Time Configuration** dialog box appears.

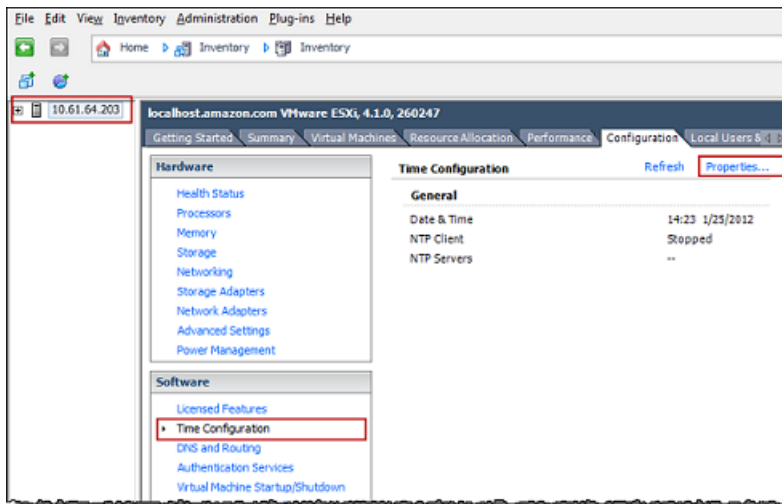

- c. In the **Date and Time** panel, set the date and time.

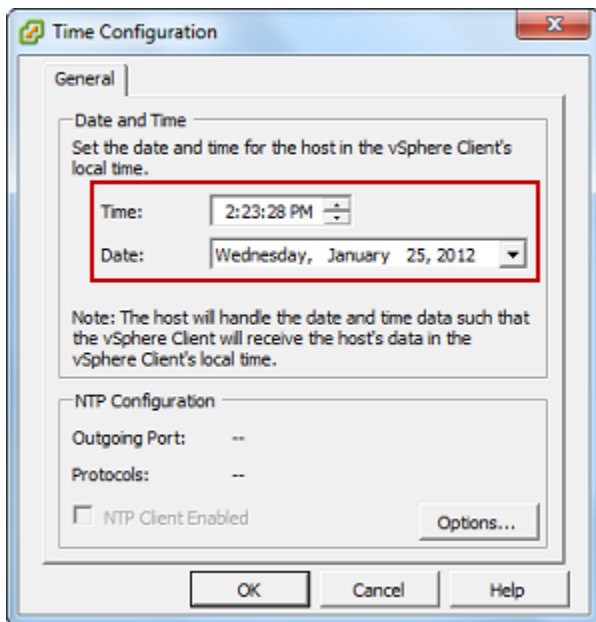

- d. Configure the host to synchronize its time automatically to an NTP server.
  - i. Choose **Options** in the **Time Configuration** dialog box, and then in the **NTP Daemon (ntpd) Options** dialog box, choose **NTP Settings** in the left pane.

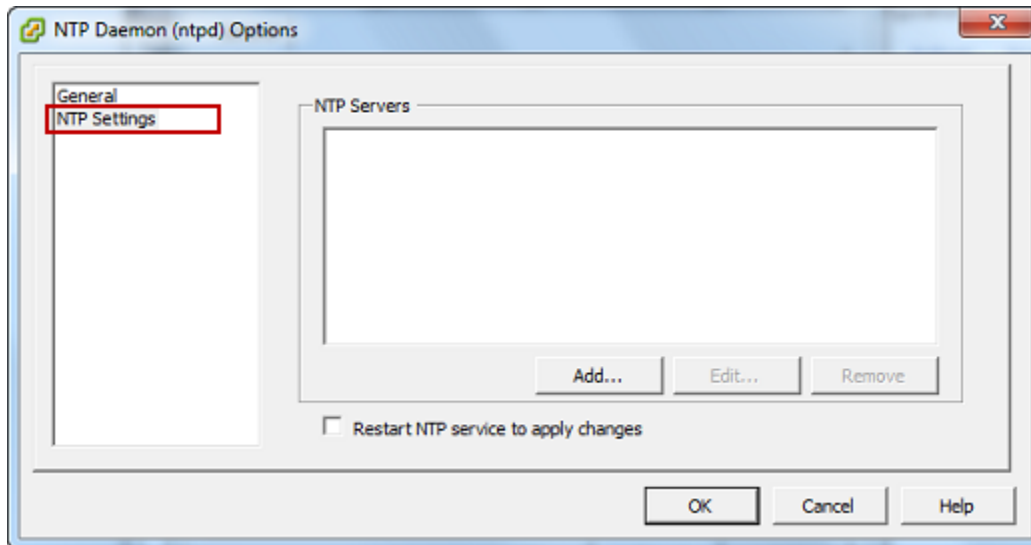

- ii. Choose **Add** to add a new NTP server.
- iii. In the **Add NTP Server** dialog box, type the IP address or the fully qualified domain name of an NTP server, and then choose **OK**.

You can use `pool.ntp.org` as shown in the following example.

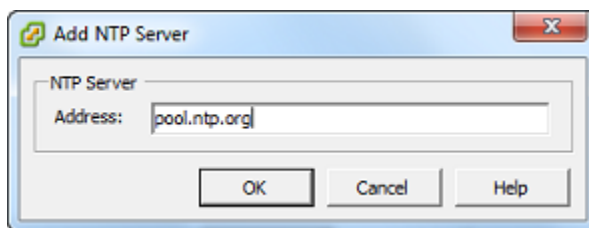

- iv. In the **NTP Daemon (ntpd) Options** dialog box, choose **General** in the left pane.
- v. In the **Service Commands** pane, choose **Start** to start the service.

Note that if you change this NTP server reference or add another later, you will need to restart the service to use the new server.



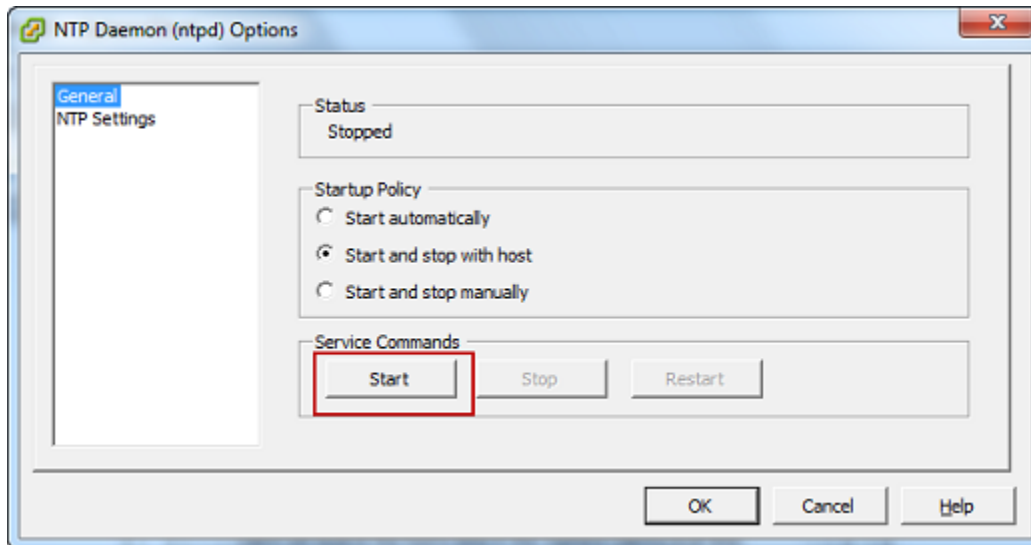

- e. Choose **OK** to close the **NTP Daemon (ntpd) Options** dialog box.
- f. Choose **OK** to close the **Time Configuration** dialog box.

## Using Storage Gateway with VMware High Availability

VMware High Availability (HA) is a component of vSphere that can provide protection from failures in the infrastructure layer supporting a gateway VM. VMware HA does this by using multiple hosts configured as a cluster so that if a host running a gateway VM fails, the gateway VM can be restarted automatically on another host within the cluster. For more information about VMware HA, see [VMware HA: Concepts and Best Practices](#) on the VMware website.

To use Storage Gateway with VMware HA, we recommend doing the following things:

- Deploy the VMware ESX .ova downloadable package that contains the Storage Gateway VM on only one host in a cluster.
- When deploying the .ova package, select a data store that is not local to one host. Instead, use a data store that is accessible to all hosts in the cluster. If you select a data store that is local to a host and the host fails, then the data source might not be accessible to other hosts in the cluster and failover to another host might not succeed.
- With clustering, if you deploy the .ova package to the cluster, select a host when you are prompted to do so. Alternately, you can deploy directly to a host in a cluster.

## Synchronizing Your Gateway VM Time

For a gateway deployed on VMware ESXi, setting the hypervisor host time and synchronizing the VM time to the host is sufficient to avoid time drift. For more information, see [Synchronizing VM Time with Host Time](#). For a gateway deployed on Microsoft Hyper-V or Linux KVM, you should periodically check your VM's time using the procedure described following.

### To view and synchronize the time of a hypervisor gateway VM to a Network Time Protocol (NTP) server

1. Log in to your gateway's local console:
  - For more information on logging in to the Microsoft Hyper-V local console, see [Access the Gateway Local Console with Microsoft Hyper-V](#).
  - For more information on logging in to the local console for Linux Kernel-based Virtual Machine (KVM), see [Accessing the Gateway Local Console with Linux KVM](#).
2. On the **Storage Gateway Configuration** main menu, enter **4** for **System Time Management**.

```
AWS Storage Gateway Configuration
#####
## Currently connected network adapters:
##
## eth0: 10.0.0.45
#####

1: SOCKS Proxy Configuration
2: Network Configuration
3: Test Network Connectivity
4: System Time Management
5: Gateway Console
6: View System Resource Check (0 Errors)

0: Stop AWS Storage Gateway

Press "x" to exit session

Enter command: _
```

3. On the **System Time Management** menu, enter **1** for **View and Synchronize System Time**.

```
System Time Management

1: View and Synchronize System Time

Press "x" to exit

Enter command: _
```

4. If the result indicates that you should synchronize your VM's time to the NTP time, enter **y**. Otherwise, enter **n**.

If you enter **y** to synchronize, the synchronization might take a few moments.

The following screen shot shows a VM that doesn't require time synchronization.

```
System Time Management
1: View and Synchronize System Time
Press "x" to exit
Enter command: 1
Current System Time: Sat Aug 22 00:33:41 UTC 2015
Determining current NTP time (this may take a few seconds ...)
Your Storage Gateway VM system time differs from NTP time
by 0.217617 seconds
A sync is recommended if the time differs by more than 60 seconds
Do you want to sync Storage Gateway VM system time with
NTP time? [y/n]: _
```

The following screen shot shows a VM that does require time synchronization.

```
System Time Management
1: View and Synchronize System Time
Press "x" to exit
Enter command: 1
Current System Time: Sat Aug 22 00:33:41 UTC 2015
Determining current NTP time (this may take a few seconds ...)
Your Storage Gateway VM system time differs from NTP time
by 61.217617 seconds
A sync is recommended if the time differs by more than 60 seconds
Do you want to sync Storage Gateway VM system time with
NTP time? [y/n]: _
```

## Deploying an Amazon EC2 instance to host an FSx File Gateway

You can deploy and activate an Amazon FSx File Gateway on an Amazon Elastic Compute Cloud (Amazon EC2) instance. The AWS Storage Gateway Amazon Machine Image (AMI) is available as a community AMI.

### Note

Storage Gateway community AMIs are published and fully supported by AWS. You can see that the publisher is AWS, a verified provider.

FSx File Gateway AMIs use the following naming convention. The version number appended to the AMI name changes with each version release.

```
aws-storage-gateway-FILE_FSX_SMB-2.2.3
```

### To deploy an Amazon EC2 instance to host your Amazon FSx File Gateway

1. Start setting up a new gateway using the Storage Gateway console. For instructions, see [Set up an Amazon FSx File Gateway](#). When you reach the **Platform options** section, choose **Amazon EC2** as the **Host platform**, then use the following steps to launch the Amazon EC2 instance that will host your File Gateway.
2. Choose **Launch instance** to open the AWS Storage Gateway AMI template in the Amazon EC2 console, where you can configure additional settings.

Use **Quicklaunch** to launch the Amazon EC2 instance with default settings. For more information on Amazon EC2 Quicklaunch default specifications, see [Quicklaunch Configuration Specifications for Amazon EC2](#).

3. For **Name**, enter a name for the Amazon EC2 instance. After the instance is deployed, you can search for this name to find your instance on list pages in the Amazon EC2 console.
4. In the **Instance type** section, for **Instance type**, choose the hardware configuration for your instance. The hardware configuration must meet certain minimum requirements to support your gateway. We recommend starting with the **m5.xlarge** instance type, which meets the minimum hardware requirements for your gateway to function properly. For more information, see [Requirements for Amazon EC2 instance types](#).

You can resize your instance after you launch, if necessary. For more information, see [Resizing your instance](#) in the *Amazon EC2 User Guide*.

**Note**

Certain instance types, particularly i3 EC2, use NVMe SSD disks. These can cause problems when you start or stop File Gateway; for example, you can lose data from the cache. Monitor the `CachePercentDirty` Amazon CloudWatch metric, and only start or stop your system when that parameter is 0. To learn more about monitoring metrics for your gateway, see [Storage Gateway metrics and dimensions](#) in the CloudWatch documentation.

5. In the **Key pair (login)** section, for **Key pair name - required**, select the key pair you want to use to securely connect to your instance. You can create a new key pair if necessary. For more information, see [Create a key pair](#) in the *Amazon Elastic Compute Cloud User Guide for Linux Instances*.
6. In the **Network settings** section, review the preconfigured settings and choose **Edit** to make changes to the following fields:
  - a. For **VPC - required**, choose the VPC where you want to launch your Amazon EC2 instance. For more information, see [How Amazon VPC works](#) in the *Amazon Virtual Private Cloud User Guide*.
  - b. (Optional) For **Subnet**, choose the subnet where you want to launch your Amazon EC2 instance.
  - c. For **Auto-assign Public IP**, choose **Enable**.
7. In the **Firewall (security groups)** subsection, review the preconfigured settings. You can change the default name and description of the new security group to be created for your Amazon EC2 instance if you want, or choose to apply firewall rules from an existing security group instead.
8. In the **Inbound security groups rules** subsection, add firewall rules to open the ports that clients will use to connect to your instance. For more information on the ports required for Amazon FSx File Gateway, see [Port requirements](#). For more information on adding firewall rules, see [Security group rules](#) in the *Amazon Elastic Compute Cloud User Guide for Linux Instances*.

**Note**

Amazon FSx File Gateway requires TCP port 80 to be open for inbound traffic and one-time HTTP access during gateway activation. After activation, you can close this port.

Additionally, you must open TCP port 445 for SMB access, UDP port 137 for NetBIOS access, UDP port 138 for NetBIOS access, and TCP port 389 for LDAP access.

9. In the **Advanced network configuration** subsection, review the preconfigured settings and make changes if necessary.
10. In the **Configure storage** section, choose **Add new volume** to add storage to your gateway instance.

 **Important**

You must add at least one Amazon EBS volume with at least **150 GiB** capacity for cache storage in addition to the preconfigured **Root volume**. For increased performance, we recommend allocating multiple EBS volumes for cache storage with at least 150 GiB each.

11. In the **Advanced details** section, review the preconfigured settings and make changes if necessary.
12. Choose **Launch instance** to launch your new Amazon EC2 gateway instance with the configured settings.
13. To verify that your new instance launched successfully, navigate to the **Instances** page in the Amazon EC2 console and search for your new instance by name. Ensure that that **Instance state** displays **Running** *with a green check mark*, and that the **Status check** is complete, and *shows a green check mark*.
14. Select your instance from the details page. Copy the **Public IPv4 address** from the **Instance summary** section, then return to the **Set up gateway** page in the Storage Gateway console to resume setting up your Amazon FSx File Gateway.

You can determine the AMI ID to use for launching a File Gateway by using the Storage Gateway console or by querying the AWS Systems Manager parameter store.

**To determine the AMI ID, do one of the following:**

- Start setting up a new gateway using the Storage Gateway console. For instructions, see [Set up an Amazon FSx File Gateway](#). When you reach the **Platform options** section, choose **Amazon EC2** as the **Host platform**, then choose **Launch instance** to open the AWS Storage Gateway AMI template in the Amazon EC2 console.

You are redirected to the EC2 community AMI page, where you can see the AMI ID for your AWS Region in the URL.

- Query the Systems Manager parameter store. You can use the AWS CLI or Storage Gateway API to query the Systems Manager public parameter under the namespace `/aws/service/storagegateway/ami/FILE_FSX_SMB/latest`. For example, using the following CLI command returns the ID of the current AMI in the AWS Region you specify.

```
aws --region us-east-2 ssm get-parameter --name /aws/service/storagegateway/ami/FILE_FSX_SMB/latest
```

The CLI command returns output similar to the following.

```
{
  "Parameter": {
    "Type": "String",
    "LastModifiedDate": 1561054105.083,
    "Version": 18,
    "ARN": "arn:aws:ssm:us-east-2::parameter/aws/service/storagegateway/ami/FILE_FSX_SMB/latest",
    "Name": "/aws/service/storagegateway/ami/FILE_FSX_SMB/latest",
    "Value": "ami-033d1edba5606cffb"
  }
}
```

## Deploy an Amazon EC2 with Default Settings

This topic lists the steps to deploy an Amazon EC2 host using the default specifications.

You can deploy and activate an Amazon FSx File Gateway on an Amazon Elastic Compute Cloud (Amazon EC2) instance. The AWS Storage Gateway Amazon Machine Image (AMI) is available as a community AMI.

### Note

Storage Gateway community AMIs are published and fully supported by AWS. You can see that the publisher is AWS, a verified provider.

1. To set up the Amazon EC2 instance, choose **Amazon EC2** as the **Host platform** in the **Platform options** section of the workflow. For instructions on configuring the Amazon EC2 instance, see [Deploying an Amazon EC2 instance to host your Amazon FSx File Gateway](#).
2. Select **Launch instance** to open the AWS Storage Gateway AMI template in the Amazon EC2 console and customize additional settings such as **Instance types**, **Network settings** and **Configure storage**.
3. Optionally, you can select **Use default settings** in the Storage Gateway console to deploy an Amazon EC2 instance with the default configuration.

The Amazon EC2 instance that **Use default settings** creates has the following default specifications:

- **Instance type** — *m5.xlarge*
- **Network Settings**
  - For **VPC**, select the VPC that you want your EC2 instance to run in.
  - For **Subnet**, specify the subnet that your EC2 instance should be launched in.

 **Note**

VPC subnets will appear in the drop down only if they have the auto-assign public IPv4 address setting activated from the VPC management console.

- **Auto-assign Public IP** — *Activated*
- An EC2 security group is created and associated with the EC2 Instance. The security group has the following inbound port rules:

 **Note**

You will need Port 80 open during gateway activation. The port is closed immediately following activation. Thereafter, your EC2 instance can only be accessed over the other ports from the selected VPC.

The file shares on your gateway are only accessible from the hosts in the same VPC as the gateway. If the file shares need to be accessed from hosts outside of the VPC, you should update the appropriate security group rules.



You can edit security groups at any time by navigating to the Amazon EC2 instance details page, selecting **Security**, navigating to **Security group details**, and choosing the security group ID.

Port	Protocol	File System Protocol				
80	TCP	HTTP access for activation				
137	UDP	NetBIOS				
138	UDP	NetBIOS				
139	TCP, UDP	SMB				
389	TCP	LDAP				
445	TCP	SMB				

- **Configure storage**

Default Settings	AMI Root Volume	Volume 2 Cache				
Device Name		'/dev/sdb'				
Size	80 Gib	165 GiB				
Volume Type	gp3	gp3				
IOPS	3000	3000				

Default Settings	AMI Root Volume	Volume 2 Cache				
Delete on termination	Yes	Yes				
Encrypted	No	No				
Throughput	125	125				

## Modify Amazon EC2 instance metadata options

The instance metadata service (IMDS) is an on-instance component that provides secure access to Amazon EC2 instance metadata. An instance can be configured to accept incoming metadata requests that use IMDS Version 1 (IMDSv1) or require that all metadata requests use IMDS Version 2 (IMDSv2). IMDSv2 uses session-oriented requests and mitigates several types of vulnerabilities that could be used to try to access the IMDS. For information about IMDSv2, see [How Instance Metadata Service Version 2 works](#) in the *Amazon Elastic Compute Cloud User Guide*.

We recommend that you require IMDSv2 for all Amazon EC2 instances that host Storage Gateway. IMDSv2 is required by default on all newly launched gateway instances. If you have existing instances that are still configured to accept IMDSv1 metadata requests, see [Require the use of IMDSv2](#) in the *Amazon Elastic Compute Cloud User Guide* for instructions to modify your instance metadata options to require the use of IMDSv2. Applying this change does not require an instance reboot.

## Getting an activation key for your gateway

To receive an activation key for your gateway, make a web request to the gateway virtual machine (VM). The VM returns a redirect that contains the activation key, which is passed as one of the parameters for the `ActivateGateway` API action to specify the configuration of your gateway. For more information, see [ActivateGateway](#) in the *Storage Gateway API Reference*.

**Note**

Gateway activation keys expire in 30 minutes if unused.

The request that you make to the gateway VM includes the AWS Region where the activation occurs. The URL that's returned by the redirect in the response contains a query string parameter called `activationkey`. This query string parameter is your activation key. The format of the query string looks like the following: `http://gateway_ip_address/?activationRegion=activation_region`. The output of this query returns both activation region and key.

The URL also includes `vpcEndpoint`, the VPC Endpoint ID for gateways that connect using the VPC endpoint type.

**Note**

The AWS Storage Gateway Hardware Appliance, VM image templates, and Amazon EC2 Amazon Machine Images (AMI) come preconfigured with the HTTP services necessary to receive and respond to the web requests described on this page. It's not required or recommended to install any additional services on your gateway.

**Topics**

- [Linux \(curl\)](#)
- [Linux \(bash/zsh\)](#)
- [Microsoft Windows PowerShell](#)
- [Using your local console](#)

**Linux (curl)**

The following examples show you how to get an activation key using Linux (curl).

**Note**

Replace the highlighted variables with actual values for your gateway. Acceptable values are as follows:

- *gateway\_ip\_address* - The IPv4 address of your gateway, for example 172.31.29.201
- *gateway\_type* - The type of gateway you want to activate, such as STORED, CACHED, VTL, FILE\_S3, or FILE\_FSX\_SMB.
- *region\_code* - The Region where you want to activate your gateway. See [Regional endpoints](#) in the *AWS General Reference Guide*. If this parameter is not specified, or if the value provided is misspelled or doesn't match a valid region, the command will default to the us-east-1 region.
- *vpc\_endpoint* - The VPC endpoint name for your gateway, for example vpce-050f90485f28f2fd0-iep0e8vq.storagegateway.us-west-2.vpce.amazonaws.com.

### To get the activation key for a public endpoint:

```
curl "http://gateway_ip_address?activationRegion=region_code&no_redirect"
```

### To get the activation key for a VPC endpoint:

```
curl "http://gateway_ip_address?  
activationRegion=region_code&vpcEndpoint=vpc_endpoint&no_redirect"
```

## Linux (bash/zsh)

The following example shows you how to use Linux (bash/zsh) to fetch the HTTP response, parse HTTP headers, and get the activation key.

```
function get-activation-key() {  
  local ip_address=$1  
  local activation_region=$2  
  if [[ -z "$ip_address" || -z "$activation_region" || -z "$gateway_type" ]]; then  
    echo "Usage: get-activation-key ip_address activation_region gateway_type"  
    return 1  
  fi  
}
```

```

if redirect_url=$(curl -f -s -S -w '%{redirect_url}' "http://$ip_address/?
activationRegion=$activation_region&gatewayType=$gateway_type"); then
    activation_key_param=$(echo "$redirect_url" | grep -oE 'activationKey=[A-Z0-9-]+')
    echo "$activation_key_param" | cut -f2 -d=
else
    return 1
fi
}

```

## Microsoft Windows PowerShell

The following example shows you how to use Microsoft Windows PowerShell to fetch the HTTP response, parse HTTP headers, and get the activation key.

```

function Get-ActivationKey {
    [CmdletBinding()]
    Param(
        [parameter(Mandatory=$true)][string]$IpAddress,
        [parameter(Mandatory=$true)][string]$ActivationRegion,
        [parameter(Mandatory=$true)][string]$GatewayType
    )
    PROCESS {
        $request = Invoke-WebRequest -UseBasicParsing -Uri "http://$IpAddress/?
activationRegion=$ActivationRegion&gatewayType=$GatewayType" -MaximumRedirection 0 -
ErrorAction SilentlyContinue
        if ($request) {
            $activationKeyParam = $request.Headers.Location | Select-String -Pattern
"activationKey=([A-Z0-9-]+)"
            $activationKeyParam.Matches.Value.Split("=")[1]
        }
    }
}

```

## Using your local console

The following example shows you how to use your local console to generate and display an activation key.

### To get an activation key for your gateway from your local console

1. Log in to your local console. If you are connecting to your Amazon EC2 instance from a Windows computer, log in as *admin*.

2. After you log in and see the **AWS Appliance Activation - Configuration** main menu, select **0** to choose **Get activation key**.
3. Select **Storage Gateway** for gateway family option.
4. When prompted, enter the AWS Region where you want to activate your gateway.
5. Enter 1 for Public or 2 for VPC endpoint as the network type.
6. Enter 1 for Standard or 2 for Federal Information Processing Standard (FIPS) as the endpoint Type.

## Using AWS Direct Connect with Storage Gateway

AWS Direct Connect links your internal network to the Amazon Web Services Cloud. By using AWS Direct Connect with Storage Gateway, you can create a connection for high-throughput workload needs, providing a dedicated network connection between your on-premises gateway and AWS.

Storage Gateway uses public endpoints. With an AWS Direct Connect connection in place, you can create a public virtual interface to allow traffic to be routed to the Storage Gateway endpoints. The public virtual interface bypasses internet service providers in your network path. The Storage Gateway service public endpoint can be in the same AWS Region as the AWS Direct Connect location, or it can be in a different AWS Region.

The following illustration shows an example of how AWS Direct Connect works with Storage Gateway.

network architecture showing Storage Gateway connected to the cloud using AWS direct connect.

The following procedure assumes that you have created a functioning gateway.

### To use AWS Direct Connect with Storage Gateway

1. Create and establish an AWS Direct Connect connection between your on-premises data center and your Storage Gateway endpoint. For more information about how to create a connection, see [Getting Started with AWS Direct Connect](#) in the *AWS Direct Connect User Guide*.
2. Connect your on-premises Storage Gateway appliance to the AWS Direct Connect router.
3. Create a public virtual interface, and configure your on-premises router accordingly. For more information, see [Creating a Virtual Interface](#) in the *AWS Direct Connect User Guide*.

For details about AWS Direct Connect, see [What is AWS Direct Connect?](#) in the *AWS Direct Connect User Guide*.

## Active Directory service account permission requirements

If you plan to use Microsoft Active directory to provide user authenticated access to the file systems on your gateway, make sure that you have an Activate Directory service account with delegated permissions to join computers to your domain. A service account is a user account that has been delegated certain tasks. You provide the username and password credentials for this account when you join a gateway to your Active Directory domain.

The service account must be delegated the following permissions in the OU to which you are joining your gateway:

- Ability to create and delete computer objects
- Ability to reset passwords
- Ability to modify permissions
- Ability to restrict accounts from reading and writing data
- Validated ability to read and write Account Restrictions
- Validated ability to write to the service principal name
- Validated ability to write to the DNS host name

These represent the minimum set of permissions that are required to join computer objects to your Active Directory. For more information, see the Microsoft Windows Server documentation topic [Error: Access is denied when non-administrator users who have been delegated control try to join computers to a domain controller](#).

## Connecting to Your Gateway

After you choose a host and deploy your gateway VM, you connect and activate your gateway. To do this, you need the IP address of your gateway VM. You get the IP address from your gateway's local console. You log in to the local console and get the IP address from the top of the console page.

For gateways deployed on-premises, you can also get the IP address from your hypervisor. For Amazon EC2 gateways, you can also get the IP address of your Amazon EC2 instance from the Amazon EC2 Management Console. To find how to get your gateway's IP address, see one of the following:

- VMware host: [Accessing the Gateway Local Console with VMware ESXi](#)
- HyperV host: [Access the Gateway Local Console with Microsoft Hyper-V](#)
- Linux Kernel-based Virtual Machine (KVM) host: [Accessing the Gateway Local Console with Linux KVM](#)
- EC2 host: [Getting an IP Address from an Amazon EC2 Host](#)

When you locate the IP address, take note of it. Then return to the Storage Gateway console and type the IP address into the console.

## Getting an IP Address from an Amazon EC2 Host

To get the IP address of the Amazon EC2 instance your gateway is deployed on, log in to the EC2 instance's local console. Then get the IP address from the top of the console page. For instructions, see .

You can also get the IP address from the Amazon EC2 Management Console. We recommend using the public IP address for activation. To get the public IP address, use procedure 1. If you choose to use the elastic IP address instead, see procedure 2.

### Procedure 1: To connect to your gateway using the public IP address

1. Open the Amazon EC2 console at <https://console.aws.amazon.com/ec2/>.
2. In the navigation pane, choose **Instances**, and then select the EC2 instance that your gateway is deployed on.
3. Choose the **Description** tab at the bottom, and then note the public IP. You use this IP address to connect to the gateway. Return to the Storage Gateway console and type in the IP address.

If you want to use the elastic IP address for activation, use the procedure following.

### Procedure 2: To connect to your gateway using the elastic IP address

1. Open the Amazon EC2 console at <https://console.aws.amazon.com/ec2/>.
2. In the navigation pane, choose **Instances**, and then select the EC2 instance that your gateway is deployed on.
3. Choose the **Description** tab at the bottom, and then note the **Elastic IP** value. You use this elastic IP address to connect to the gateway. Return to the Storage Gateway console and type in the elastic IP address.



4. After your gateway is activated, choose the gateway that you just activated, and then choose the **VTL devices** tab in the bottom panel.
5. Get the names of all your VTL devices.
6. For each target, run the following command to configure the target.

```
iscsiadm -m node -o new -T [$TARGET_NAME] -p [$Elastic_IP]:3260
```

7. For each target, run the following command to log in.

```
iscsiadm -m node -p [$ELASTIC_IP]:3260 --login
```

Your gateway is now connected using the elastic IP address of the EC2 instance.

## Understanding Storage Gateway Resources and Resource IDs

In Storage Gateway, the primary resource is a *gateway* but other resource types is *file share*. File shares are referred to as *subresources* and they don't exist unless they are associated with a gateway.

These resources and subresources have unique Amazon Resource Names (ARNs) associated with them as shown in this table.

Resource Type	ARN Format
Gateway ARN	arn:aws:storagegateway: <i>region:account-id</i> :gateway/ <i>gateway-id</i>
File Share ARN	arn:aws:storagegateway: <i>region:account-id</i> :share/ <i>share-id</i>

## Working with Resource IDs

When you create a resource, Storage Gateway assigns the resource a unique resource ID. This resource ID is part of the resource ARN. A resource ID takes the form of a resource identifier, followed by a hyphen, and a unique combination of eight letters and numbers. For example, a gateway ID is of the form `sgw-12A3456B` where `sgw` is the resource identifier for gateways.

Storage Gateway resource IDs are in uppercase. However, when you use these resource IDs with the Amazon EC2 API, Amazon EC2 expects resource IDs in lowercase. You must change your resource ID to lowercase to use it with the EC2 API. For example, in Storage Gateway the ID for a volume might be `vol-1122AABB`. When you use this ID with the EC2 API, you must change it to `vol-1122aabb`. Otherwise, the EC2 API might not behave as expected.

### Important

IDs for Storage Gateway volumes and Amazon EBS snapshots created from gateway volumes are changing to a longer format. Starting in December 2016, all new volumes and snapshots will be created with a 17-character string. Starting in April 2016, you will be able to use these longer IDs so you can test your systems with the new format. For more information, see [Longer EC2 and EBS Resource IDs](#).

For example, a volume ARN with the longer volume ID format will look like this:

```
arn:aws:storagegateway:us-west-2:111122223333:gateway/sgw-12A3456B/volume/vol-1122AABBCCDDEEFFG.
```

A snapshot ID with the longer ID format will look like this: `snap-78e226633445566ee`.

For more information, see [Announcement: Heads-up – Longer Storage Gateway volume and snapshot IDs coming in 2016](#).

## Tagging Storage Gateway resources

In Storage Gateway, you can use tags to manage your resources. Tags let you add metadata to your resources and categorize your resources to make them easier to manage. Each tag consists of a key-value pair, which you define. You can add tags to gateways, volumes, and virtual tapes. You can search and filter these resources based on the tags you add.

As an example, you can use tags to identify Storage Gateway resources used by each department in your organization. You might tag gateways and volumes used by your accounting department like this: (`key=department` and `value=accounting`). You can then filter with this tag to identify all gateways and volumes used by your accounting department and use the information to determine cost. For more information, see [Using Cost Allocation Tags](#) and [Working with Tag Editor](#).

If you archive a virtual tape that is tagged, the tape maintains its tags in the archive. Similarly, if you retrieve a tape from the archive to another gateway, the tags are maintained in the new gateway.

For File Gateway, you can use tags to control access to resources. For information about how to do this, see [Using tags to control access to your gateway and resources](#).

Tags don't have any semantic meaning but rather are interpreted as strings of characters.

The following restrictions apply to tags:

- Tag keys and values are case-sensitive.
- The maximum number of tags for each resource is 50.
- Tag keys cannot begin with `aws :`. This prefix is reserved for AWS use.
- Valid characters for the key property are UTF-8 letters and numbers, space, and special characters `+ - = . _ : /` and `@`.

## Working with tags

You can work with tags by using the Storage Gateway console, the Storage Gateway API, or the [Storage Gateway Command Line Interface \(CLI\)](#). The following procedures show you how to add, edit, and delete a tag on the console.

### To add a tag

1. Open the Storage Gateway console at <https://console.aws.amazon.com/storagegateway/home>.
2. In the navigation pane, choose the resource you want to tag.

For example, to tag a gateway, choose **Gateways**, and then choose the gateway you want to tag from the list of gateways.

3. Choose **Tags**, and then choose **Add/edit tags**.
4. In the **Add/edit tags** dialog box, choose **Create tag**.
5. Type a key for **Key** and a value for **Value**. For example, you can type **Department** for the key and **Accounting** for the value.

#### Note

You can leave the **Value** box blank.

6. Choose **Create Tag** to add more tags. You can add multiple tags to a resource.

7. When you're done adding tags, choose **Save**.

### To edit a tag

1. Open the Storage Gateway console at <https://console.aws.amazon.com/storagegateway/home>.
2. Choose the resource whose tag you want to edit.
3. Choose **Tags** to open the **Add/edit tags** dialog box.
4. Choose the pencil icon next to the tag you want to edit, and then edit the tag.
5. When you're done editing the tag, choose **Save**.

### To delete a tag

1. Open the Storage Gateway console at <https://console.aws.amazon.com/storagegateway/home>.
2. Choose the resource whose tag you want to delete.
3. Choose **Tags**, and then choose **Add/edit tags** to open the **Add/edit tags** dialog box.
4. Choose the **X** icon next to the tag you want to delete, and then choose **Save**.

## See also

[Using tags to control access to your gateway and resources](#)

## Working with open-source components for AWS Storage Gateway

This section describes third-party tools and licenses that we depend on to deliver Storage Gateway functionality.

### Topics

- [Open-source components for Storage Gateway](#)
- [Open-source components for Amazon FSx File Gateway](#)

## Open-source components for Storage Gateway

Several third-party tools and licenses are used to deliver functionality for Volume Gateway, Tape Gateway, and Amazon S3 File Gateway.

Use the following links to download source code for certain open-source software components that are included with AWS Storage Gateway software:

- For gateways deployed on VMware ESXi: [sources.tar](#)
- For gateways deployed on Microsoft Hyper-V: [sources\\_hyperv.tar](#)
- For gateways deployed on Linux Kernel-based Virtual Machine (KVM): [sources\\_KVM.tar](#)

This product includes software developed by the OpenSSL project for use in the OpenSSL Toolkit (<http://www.openssl.org/>). For the relevant licenses for all dependent third-party tools, see [Third-Party Licenses](#).

## Open-source components for Amazon FSx File Gateway

Several third-party tools and licenses are used to deliver Amazon FSx File Gateway (FSx File Gateway) functionality.

Use the following links to download the source code for certain open-source software components that are included with FSx File Gateway software:

- For Amazon FSx File Gateway 2021-07-07 Release: [sgw-file-fsx-smb-open-source.tgz](#)
- For Amazon FSx File Gateway 2021-04-06 Release: [sgw-file-fsx-smb-20210406-open-source.tgz](#)

This product includes software developed by the OpenSSL project for use in the OpenSSL Toolkit (<http://www.openssl.org/>). For the relevant licenses for all dependent third-party tools, see the following links:

- For Amazon FSx File Gateway 2021-07-07 Release: [Third-Party License](#).
- For Amazon FSx File Gateway 2021-04-06 Release: [Third-Party License](#).

# Quotas

## Quotas for file systems

The following table lists quotas for file systems.

Resource	Limit per file system
Maximum number of tags	50
Maximum retention period for automated backups	90 days
Maximum number of backup copy requests in progress to a single destination Region per account.	5
Minimum storage capacity, SSD file systems	32 GiB
Minimum storage capacity, HDD file systems	2,000 GiB
Maximum storage capacity, SSD and HDD	64 TiB
Minimum throughput capacity	8 MBps
Maximum throughput capacity	2,048 MBps
Maximum number of file shares	100,000

## Recommended local disk sizes for your gateway

The following table recommends sizes for local disk storage for your deployed gateway.

Gateway Type	Cache (Minimum)	Cache (Maximum)	Other Required Local Disks
FSx File Gateway	150 GiB	64 TiB	—

**Note**

You can configure one or more local drives for your cache up to the maximum capacity. When adding cache to an existing gateway, it's important to create new disks in your host (hypervisor or Amazon EC2 instance). Don't change the size of existing disks if the disks have been previously allocated as a cache.

# API Reference for Storage Gateway

In addition to using the console, you can use the AWS Storage Gateway API to programmatically configure and manage your gateways. This section describes the AWS Storage Gateway operations, request signing for authentication and the error handling. For information about the regions and endpoints available for Storage Gateway, see [AWS Storage Gateway Endpoints and Quotas](#) in the *AWS General Reference*.

## Note

You can also use the AWS SDKs when developing applications with Storage Gateway. The AWS SDKs for Java, .NET, and PHP wrap the underlying Storage Gateway API, simplifying your programming tasks. For information about downloading the SDK libraries, see [Sample Code Libraries](#).

## Topics

- [AWS Storage Gateway Required Request Headers](#)
- [Signing Requests](#)
- [Error Responses](#)
- [Storage Gateway API Actions](#)

## AWS Storage Gateway Required Request Headers

This section describes the required headers that you must send with every POST request to AWS Storage Gateway. You include HTTP headers to identify key information about the request including the operation you want to invoke, the date of the request, and information that indicates the authorization of you as the sender of the request. Headers are case insensitive and the order of the headers is not important.

The following example shows headers that are used in the [ActivateGateway](#) operation.

```
POST / HTTP/1.1
Host: storagegateway.us-east-2.amazonaws.com
Content-Type: application/x-amz-json-1.1
```



```
Authorization: AWS4-HMAC-SHA256 Credential=AKIAIOSFODNN7EXAMPLE/20120425/us-east-2/
storagegateway/aws4_request, SignedHeaders=content-type;host;x-amz-date;x-amz-target,
Signature=9cd5a3584d1d67d57e61f120f35102d6b3649066abdd4bf4bbcf05bd9f2f8fe2
x-amz-date: 20120912T120000Z
x-amz-target: StorageGateway_20120630.ActivateGateway
```

The following are the headers that must include with your POST requests to AWS Storage Gateway. Headers shown below that begin with "x-amz" are AWS-specific headers. All other headers listed are common header used in HTTP transactions.

Header	Description
Authorization	<p>The authorization header contains several of pieces of information about the request that allow AWS Storage Gateway to determine if the request is a valid action for the requester. The format of this header is as follows (line breaks added for readability):</p> <pre>Authorization: AWS4-HMAC_SHA456 Credentials= <i>YourAccessKey</i> /<i>yyyymmdd</i>/<i>region</i>/storagegateway/aw s4_request, SignedHeaders=content-type;host;x-amz-date;x-amz-targ et, Signature= <i>CalculatedSignature</i></pre> <p>In the preceding syntax, you specify <i>YourAccessKey</i>, the year, month, and day (<i>yyyymmdd</i>), the <i>region</i>, and the <i>CalculatedSignature</i>. The format of the authorization header is dictated by the requirements of the AWS V4 Signing process. The details of signing are discussed in the topic <a href="#">Signing Requests</a>.</p>
Content-Type	<p>Use application/x-amz-json-1.1 as the content type for all requests to AWS Storage Gateway.</p> <pre>Content-Type: application/x-amz-json-1.1</pre>
Host	<p>Use the host header to specify the AWS Storage Gateway endpoint where you send your request. For example, storagegateway.us-</p>

Header	Description
	<p>east-2.amazonaws.com is the endpoint for the US East (Ohio) region. For more information about the endpoints available for AWS Storage Gateway, see <a href="#">AWS Storage Gateway Endpoints and Quotas</a> in the <i>AWS General Reference</i>.</p> <div style="border: 1px solid #ccc; border-radius: 10px; padding: 10px; margin-top: 10px;"> Host: storagegateway. <i>region</i>.amazonaws.com </div>
x-amz-date	<p>You must provide the time stamp in either the HTTP Date header or the AWS x-amz-date header. (Some HTTP client libraries don't let you set the Date header.) When an x-amz-date header is present, the AWS Storage Gateway ignores any Date header during the request authentication. The x-amz-date format must be ISO8601 Basic in the YYYYMMDD'T'HHMMSS'Z' format. If both the Date and x-amz-date header are used, the format of the Date header does not have to be ISO8601.</p> <div style="border: 1px solid #ccc; border-radius: 10px; padding: 10px; margin-top: 10px;"> x-amz-date: <i>YYYYMMDD'T'HHMMSS'Z'</i> </div>
x-amz-target	<p>This header specifies the version of the API and the operation that you are requesting. The target header values are formed by concatenating the API version with the API name and are in the following format.</p> <div style="border: 1px solid #ccc; border-radius: 10px; padding: 10px; margin-top: 10px;"> x-amz-target: StorageGateway_ <i>APIversion</i> .<i>operationName</i> </div> <p>The <i>operationName</i> value (e.g. "ActivateGateway") can be found from the API list, <a href="#">API Reference for Storage Gateway</a>.</p>

## Signing Requests

Storage Gateway requires that you authenticate every request you send by signing the request. To sign a request, you calculate a digital signature using a cryptographic hash function. A cryptographic hash is a function that returns a unique hash value based on the input. The input to

the hash function includes the text of your request and your secret access key. The hash function returns a hash value that you include in the request as your signature. The signature is part of the `Authorization` header of your request.

After receiving your request, Storage Gateway recalculates the signature using the same hash function and input that you used to sign the request. If the resulting signature matches the signature in the request, Storage Gateway processes the request. Otherwise, the request is rejected.

Storage Gateway supports authentication using [AWS Signature Version 4](#). The process for calculating a signature can be broken into three tasks:

- [Task 1: Create a Canonical Request](#)

Rearrange your HTTP request into a canonical format. Using a canonical form is necessary because Storage Gateway uses the same canonical form when it recalculates a signature to compare with the one you sent.

- [Task 2: Create a String to Sign](#)

Create a string that you will use as one of the input values to your cryptographic hash function. The string, called the *string to sign*, is a concatenation of the name of the hash algorithm, the request date, a *credential scope* string, and the canonicalized request from the previous task. The *credential scope* string itself is a concatenation of date, region, and service information.

- [Task 3: Create a Signature](#)

Create a signature for your request by using a cryptographic hash function that accepts two input strings: your *string to sign* and a *derived key*. The *derived key* is calculated by starting with your secret access key and using the *credential scope* string to create a series of Hash-based Message Authentication Codes (HMACs).

## Example Signature Calculation

The following example walks you through the details of creating a signature for [ListGateways](#). The example could be used as a reference to check your signature calculation method.

The example assumes the following:

- The time stamp of the request is "Mon, 10 Sep 2012 00:00:00" GMT.
- The endpoint is the US East (Ohio) region.

The general request syntax (including the JSON body) is:

```
POST / HTTP/1.1
Host: storagegateway.us-east-2.amazonaws.com
x-amz-Date: 20120910T000000Z
Authorization: SignatureToBeCalculated
Content-type: application/x-amz-json-1.1
x-amz-target: StorageGateway_20120630.ListGateways
{ }
```

The canonical form of the request calculated for [Task 1: Create a Canonical Request](#) is:

```
POST
/

content-type:application/x-amz-json-1.1
host:storagegateway.us-east-2.amazonaws.com
x-amz-date:20120910T000000Z
x-amz-target:StorageGateway_20120630.ListGateways

content-type;host;x-amz-date;x-amz-target
44136fa355b3678a1146ad16f7e8649e94fb4fc21fe77e8310c060f61caaff8a
```

The last line of the canonical request is the hash of the request body. Also, note the empty third line in the canonical request. This is because there are no query parameters for this API (or any Storage Gateway APIs).

The *string to sign* for [Task 2: Create a String to Sign](#) is:

```
AWS4-HMAC-SHA256
20120910T000000Z
20120910/us-east-2/storagegateway/aws4_request
92c0effa6f9224ac752ca179a04cecbede3038b0959666a8160ab452c9e51b3e
```

The first line of the *string to sign* is the algorithm, the second line is the time stamp, the third line is the *credential scope*, and the last line is a hash of the canonical request from Task 1.

For [Task 3: Create a Signature](#), the *derived key* can be represented as:

```
derived key = HMAC(HMAC(HMAC(HMAC("AWS4" + YourSecretAccessKey, "20120910"), "us-east-2"), "storagegateway"), "aws4_request")
```

If the secret access key, wJalrXUtnFEMI/K7MDENG/bPxRfiCYEXAMPLEKEY, is used, then the calculated signature is:

```
6d4c40b8f2257534dbdca9f326f147a0a7a419b63aff349d9d9c737c9a0f4c81
```

The final step is to construct the Authorization header. For the demonstration access key AKIAIOSFODNN7EXAMPLE, the header (with line breaks added for readability) is:

```
Authorization: AWS4-HMAC-SHA256 Credential=AKIAIOSFODNN7EXAMPLE/20120910/us-east-2/storagegateway/aws4_request,
SignedHeaders=content-type;host;x-amz-date;x-amz-target,
Signature=6d4c40b8f2257534dbdca9f326f147a0a7a419b63aff349d9d9c737c9a0f4c81
```

## Error Responses

### Topics

- [Exceptions](#)
- [Operation Error Codes](#)
- [Error Responses](#)

This section provides reference information about AWS Storage Gateway errors. These errors are represented by an error exception and an operation error code. For example, the error exception `InvalidSignatureException` is returned by any API response if there is a problem with the request signature. However, the operation error code `ActivationKeyInvalid` is returned only for the [ActivateGateway](#) API.

Depending on the type of error, Storage Gateway may return only just an exception, or it may return both an exception and an operation error code. Examples of error responses are shown in the [Error Responses](#).

## Exceptions

The following table lists AWS Storage Gateway API exceptions. When an AWS Storage Gateway operation returns an error response, the response body contains one of these exceptions. The `InternalServerError` and `InvalidGatewayRequestException` return one of the operation error codes [Operation Error Codes](#) message codes that give the specific operation error code.

Exception	Message	HTTP Status Code
<code>IncompleteSignatureException</code>	The specified signature is incomplete.	400 Bad Request
<code>InternalFailure</code>	The request processing has failed due to some unknown error, exception or failure.	500 Internal Server Error
<code>InternalServerError</code>	One of the operation error code messages <a href="#">Operation Error Codes</a> .	500 Internal Server Error
<code>InvalidAction</code>	The requested action or operation is invalid.	400 Bad Request
<code>InvalidClientTokenId</code>	The X.509 certificate or AWS Access Key ID provided does not exist in our records.	403 Forbidden
<code>InvalidGatewayRequestException</code>	One of the operation error code messages in <a href="#">Operation Error Codes</a> .	400 Bad Request
<code>InvalidSignatureException</code>	The request signature we calculated does not match the signature you provided. Check your AWS Access Key and signing method.	400 Bad Request
<code>MissingAction</code>	The request is missing an action or operation parameter.	400 Bad Request

Exception	Message	HTTP Status Code
MissingAuthenticationToken	The request must contain either a valid (registered) AWS Access Key ID or X.509 certificate.	403 Forbidden
RequestExpired	The request is past the expiration date or the request date (either with 15 minute padding), or the request date occurs more than 15 minutes in the future.	400 Bad Request
SerializationException	An error occurred during serialization. Check that your JSON payload is well-formed.	400 Bad Request
ServiceUnavailable	The request has failed due to a temporary failure of the server.	503 Service Unavailable
SubscriptionRequiredException	The AWS Access Key Id needs a subscription for the service.	400 Bad Request
ThrottlingException	Rate exceeded.	400 Bad Request
UnknownOperationException	An unknown operation was specified. Valid operations are listed in <a href="#">Storage Gateway API Actions</a> .	400 Bad Request
UnrecognizedClientException	The security token included in the request is invalid.	400 Bad Request
ValidationException	The value of an input parameter is bad or out of range.	400 Bad Request

## Operation Error Codes

The following table shows the mapping between AWS Storage Gateway operation error codes and APIs that can return the codes. All operation error codes are returned with one of two general

exceptions—`InternalServerError` and `InvalidGatewayRequestException`—described in [Exceptions](#).

Operation Error Code	Message	Operations That Return this Error Code
<code>ActivationKeyExpired</code>	The specified activation key has expired.	<a href="#">ActivateGateway</a>
<code>ActivationKeyInvalid</code>	The specified activation key is invalid.	<a href="#">ActivateGateway</a>
<code>ActivationKeyNotFound</code>	The specified activation key was not found.	<a href="#">ActivateGateway</a>
<code>BandwidthThrottleScheduleNotFound</code>	The specified bandwidth throttle was not found.	<a href="#">DeleteBandwidthRateLimit</a>
<code>CannotExportSnapshot</code>	The specified snapshot cannot be exported.	<a href="#">CreateCachediSCSIVolume</a> <a href="#">CreateStorediSCSIVolume</a>
<code>InitiatorNotFound</code>	The specified initiator was not found.	<a href="#">DeleteChapCredentials</a>
<code>DiskAlreadyAllocated</code>	The specified disk is already allocated.	<a href="#">AddCache</a> <a href="#">AddUploadBuffer</a> <a href="#">AddWorkingStorage</a> <a href="#">CreateStorediSCSIVolume</a>
<code>DiskDoesNotExist</code>	The specified disk does not exist.	<a href="#">AddCache</a> <a href="#">AddUploadBuffer</a> <a href="#">AddWorkingStorage</a> <a href="#">CreateStorediSCSIVolume</a>



Operation Error Code	Message	Operations That Return this Error Code
DiskSizeNotGigAligned	The specified disk is not gigabyte-aligned.	<a href="#">CreateStorediSCSIVolume</a>
DiskSizeGreaterThanVolumeMaxSize	The specified disk size is greater than the maximum volume size.	<a href="#">CreateStorediSCSIVolume</a>
DiskSizeLessThanVolumeSize	The specified disk size is less than the volume size.	<a href="#">CreateStorediSCSIVolume</a>
DuplicateCertificateInfo	The specified certificate information is a duplicate.	<a href="#">ActivateGateway</a>
FileSystemAssociationEndpointConfigurationConflict	Existing File System Association endpoint configuration conflicts with specified configuration.	<a href="#">AssociateFileSystem</a>
FileSystemAssociationEndpointIpAddressAlreadyInUse	The specified endpoint IP address is already in use.	<a href="#">AssociateFileSystem</a>
FileSystemAssociationEndpointIpAddressMissing	File System Association Endpoint IP address is missing.	<a href="#">AssociateFileSystem</a>
FileSystemAssociationNotFound	The specified file system association was not found.	<a href="#">UpdateFileSystemAssociation</a> <a href="#">DisassociateFileSystem</a> <a href="#">DescribeFileSystemAssociations</a>

Operation Error Code	Message	Operations That Return this Error Code
FileSystemNotFound	The specified file system was not found.	<a href="#">AssociateFileSystem</a>

Operation Error Code	Message	Operations That Return this Error Code
GatewayInternalError	A gateway internal error occurred.	<a href="#">AddCache</a> <a href="#">AddUploadBuffer</a> <a href="#">AddWorkingStorage</a> <a href="#">CreateCachediSCSIVolume</a> <a href="#">CreateSnapshot</a> <a href="#">CreateStorediSCSIVolume</a> <a href="#">CreateSnapshotFromVolumeRecoveryPoint</a> <a href="#">DeleteBandwidthRateLimit</a> <a href="#">DeleteChapCredentials</a> <a href="#">DeleteVolume</a> <a href="#">DescribeBandwidthRateLimit</a> <a href="#">DescribeCache</a> <a href="#">DescribeCachediSCSIVolumes</a> <a href="#">DescribeChapCredentials</a> <a href="#">DescribeGatewayInformation</a> <a href="#">DescribeMaintenanceStartTime</a> <a href="#">DescribeSnapshotSchedule</a> <a href="#">DescribeStorediSCSIVolumes</a> <a href="#">DescribeWorkingStorage</a> <a href="#">ListLocalDisks</a>

Operation Error Code	Message	Operations That Return this Error Code
		<a href="#">ListVolumes</a> <a href="#">ListVolumeRecoveryPoints</a> <a href="#">ShutdownGateway</a> <a href="#">StartGateway</a> <a href="#">UpdateBandwidthRateLimit</a> <a href="#">UpdateChapCredentials</a> <a href="#">UpdateMaintenanceStartTime</a> <a href="#">UpdateGatewaySoftwareNow</a> <a href="#">UpdateSnapshotSchedule</a>

Operation Error Code	Message	Operations That Return this Error Code
GatewayNotConnected	The specified gateway is not connected.	<a href="#">AddCache</a> <a href="#">AddUploadBuffer</a> <a href="#">AddWorkingStorage</a> <a href="#">CreateCachediSCSIVolume</a> <a href="#">CreateSnapshot</a> <a href="#">CreateStorediSCSIVolume</a> <a href="#">CreateSnapshotFromVolumeRecoveryPoint</a> <a href="#">DeleteBandwidthRateLimit</a> <a href="#">DeleteChapCredentials</a> <a href="#">DeleteVolume</a> <a href="#">DescribeBandwidthRateLimit</a> <a href="#">DescribeCache</a> <a href="#">DescribeCachediSCSIVolumes</a> <a href="#">DescribeChapCredentials</a> <a href="#">DescribeGatewayInformation</a> <a href="#">DescribeMaintenanceStartTime</a> <a href="#">DescribeSnapshotSchedule</a> <a href="#">DescribeStorediSCSIVolumes</a> <a href="#">DescribeWorkingStorage</a> <a href="#">ListLocalDisks</a>

Operation Error Code	Message	Operations That Return this Error Code
		<a href="#">ListVolumes</a> <a href="#">ListVolumeRecoveryPoints</a> <a href="#">ShutdownGateway</a> <a href="#">StartGateway</a> <a href="#">UpdateBandwidthRateLimit</a> <a href="#">UpdateChapCredentials</a> <a href="#">UpdateMaintenanceStartTime</a> <a href="#">UpdateGatewaySoftwareNow</a> <a href="#">UpdateSnapshotSchedule</a>

Operation Error Code	Message	Operations That Return this Error Code
GatewayNotFound	The specified gateway was not found.	<a href="#">AddCache</a> <a href="#">AddUploadBuffer</a> <a href="#">AddWorkingStorage</a> <a href="#">CreateCachediSCSIVolume</a> <a href="#">CreateSnapshot</a> <a href="#">CreateSnapshotFromVolumeRecoveryPoint</a> <a href="#">CreateStorediSCSIVolume</a> <a href="#">DeleteBandwidthRateLimit</a> <a href="#">DeleteChapCredentials</a> <a href="#">DeleteGateway</a> <a href="#">DeleteVolume</a> <a href="#">DescribeBandwidthRateLimit</a> <a href="#">DescribeCache</a> <a href="#">DescribeCachediSCSIVolumes</a> <a href="#">DescribeChapCredentials</a> <a href="#">DescribeGatewayInformation</a> <a href="#">DescribeMaintenanceStartTime</a> <a href="#">DescribeSnapshotSchedule</a> <a href="#">DescribeStorediSCSIVolumes</a> <a href="#">DescribeWorkingStorage</a>

Operation Error Code	Message	Operations That Return this Error Code
		<a href="#">ListLocalDisks</a> <a href="#">ListVolumes</a> <a href="#">ListVolumeRecoveryPoints</a> <a href="#">ShutdownGateway</a> <a href="#">StartGateway</a> <a href="#">UpdateBandwidthRateLimit</a> <a href="#">UpdateChapCredentials</a> <a href="#">UpdateMaintenanceStartTime</a> <a href="#">UpdateGatewaySoftwareNow</a> <a href="#">UpdateSnapshotSchedule</a>



Operation Error Code	Message	Operations That Return this Error Code
GatewayProxyNetworkConnectionBusy	The specified gateway proxy network connection is busy.	<a href="#">AddCache</a> <a href="#">AddUploadBuffer</a> <a href="#">AddWorkingStorage</a> <a href="#">CreateCachediSCSIVolume</a> <a href="#">CreateSnapshot</a> <a href="#">CreateSnapshotFromVolumeRecoveryPoint</a> <a href="#">CreateStorediSCSIVolume</a> <a href="#">DeleteBandwidthRateLimit</a> <a href="#">DeleteChapCredentials</a> <a href="#">DeleteVolume</a> <a href="#">DescribeBandwidthRateLimit</a> <a href="#">DescribeCache</a> <a href="#">DescribeCachediSCSIVolumes</a> <a href="#">DescribeChapCredentials</a> <a href="#">DescribeGatewayInformation</a> <a href="#">DescribeMaintenanceStartTime</a> <a href="#">DescribeSnapshotSchedule</a> <a href="#">DescribeStorediSCSIVolumes</a> <a href="#">DescribeWorkingStorage</a> <a href="#">ListLocalDisks</a>

Operation Error Code	Message	Operations That Return this Error Code
		<a href="#">ListVolumes</a> <a href="#">ListVolumeRecoveryPoints</a> <a href="#">ShutdownGateway</a> <a href="#">StartGateway</a> <a href="#">UpdateBandwidthRateLimit</a> <a href="#">UpdateChapCredentials</a> <a href="#">UpdateMaintenanceStartTime</a> <a href="#">UpdateGatewaySoftwareNow</a> <a href="#">UpdateSnapshotSchedule</a>

Operation Error Code	Message	Operations That Return this Error Code
InternalError	An internal error occurred.	<a href="#">ActivateGateway</a> <a href="#">AddCache</a> <a href="#">AddUploadBuffer</a> <a href="#">AddWorkingStorage</a> <a href="#">CreateCachediSCSIVolume</a> <a href="#">CreateSnapshot</a> <a href="#">CreateSnapshotFromVolumeRecoveryPoint</a> <a href="#">CreateStorediSCSIVolume</a> <a href="#">DeleteBandwidthRateLimit</a> <a href="#">DeleteChapCredentials</a> <a href="#">DeleteGateway</a> <a href="#">DeleteVolume</a> <a href="#">DescribeBandwidthRateLimit</a> <a href="#">DescribeCache</a> <a href="#">DescribeCachediSCSIVolumes</a> <a href="#">DescribeChapCredentials</a> <a href="#">DescribeGatewayInformation</a> <a href="#">DescribeMaintenanceStartTime</a> <a href="#">DescribeSnapshotSchedule</a> <a href="#">DescribeStorediSCSIVolumes</a>

Operation Error Code	Message	Operations That Return this Error Code
		<ul style="list-style-type: none"><li><a href="#"><u>DescribeWorkingStorage</u></a></li><li><a href="#"><u>ListLocalDisks</u></a></li><li><a href="#"><u>ListGateways</u></a></li><li><a href="#"><u>ListVolumes</u></a></li><li><a href="#"><u>ListVolumeRecoveryPoints</u></a></li><li><a href="#"><u>ShutdownGateway</u></a></li><li><a href="#"><u>StartGateway</u></a></li><li><a href="#"><u>UpdateBandwidthRateLimit</u></a></li><li><a href="#"><u>UpdateChapCredentials</u></a></li><li><a href="#"><u>UpdateMaintenanceStartTime</u></a></li><li><a href="#"><u>UpdateGatewayInformation</u></a></li><li><a href="#"><u>UpdateGatewaySoftwareNow</u></a></li><li><a href="#"><u>UpdateSnapshotSchedule</u></a></li></ul>

Operation Error Code	Message	Operations That Return this Error Code
InvalidParameters	The specified request contains invalid parameters.	<a href="#">ActivateGateway</a> <a href="#">AddCache</a> <a href="#">AddUploadBuffer</a> <a href="#">AddWorkingStorage</a> <a href="#">CreateCachediSCSIVolume</a> <a href="#">CreateSnapshot</a> <a href="#">CreateSnapshotFromVolumeRecoveryPoint</a> <a href="#">CreateStorediSCSIVolume</a> <a href="#">DeleteBandwidthRateLimit</a> <a href="#">DeleteChapCredentials</a> <a href="#">DeleteGateway</a> <a href="#">DeleteVolume</a> <a href="#">DescribeBandwidthRateLimit</a> <a href="#">DescribeCache</a> <a href="#">DescribeCachediSCSIVolumes</a> <a href="#">DescribeChapCredentials</a> <a href="#">DescribeGatewayInformation</a> <a href="#">DescribeMaintenanceStartTime</a> <a href="#">DescribeSnapshotSchedule</a> <a href="#">DescribeStorediSCSIVolumes</a>

Operation Error Code	Message	Operations That Return this Error Code
		<a href="#">DescribeWorkingStorage</a> <a href="#">ListLocalDisks</a> <a href="#">ListGateways</a> <a href="#">ListVolumes</a> <a href="#">ListVolumeRecoveryPoints</a> <a href="#">ShutdownGateway</a> <a href="#">StartGateway</a> <a href="#">UpdateBandwidthRateLimit</a> <a href="#">UpdateChapCredentials</a> <a href="#">UpdateMaintenanceStartTime</a> <a href="#">UpdateGatewayInformation</a> <a href="#">UpdateGatewaySoftwareNow</a> <a href="#">UpdateSnapshotSchedule</a>
LocalStorageLimitExceeded	The local storage limit was exceeded.	<a href="#">AddCache</a> <a href="#">AddUploadBuffer</a> <a href="#">AddWorkingStorage</a>
LunInvalid	The specified LUN is invalid.	<a href="#">CreateStorediSCSIVolume</a>

Operation Error Code	Message	Operations That Return this Error Code
MaximumVolumeCount Exceeded	The maximum volume count was exceeded.	<a href="#">CreateCachediSCSIVolume</a> <a href="#">CreateStorediSCSIVolume</a> <a href="#">DescribeCachediSCSIVolumes</a> <a href="#">DescribeStorediSCSIVolumes</a>
NetworkConfigurationChanged	The gateway network configuration has changed.	<a href="#">CreateCachediSCSIVolume</a> <a href="#">CreateStorediSCSIVolume</a>

Operation Error Code	Message	Operations That Return this Error Code
NotSupported	The specified operation is not supported.	<a href="#">ActivateGateway</a> <a href="#">AddCache</a> <a href="#">AddUploadBuffer</a> <a href="#">AddWorkingStorage</a> <a href="#">CreateCachediSCSIVolume</a> <a href="#">CreateSnapshot</a> <a href="#">CreateSnapshotFromVolumeRecoveryPoint</a> <a href="#">CreateStorediSCSIVolume</a> <a href="#">DeleteBandwidthRateLimit</a> <a href="#">DeleteChapCredentials</a> <a href="#">DeleteGateway</a> <a href="#">DeleteVolume</a> <a href="#">DescribeBandwidthRateLimit</a> <a href="#">DescribeCache</a> <a href="#">DescribeCachediSCSIVolumes</a> <a href="#">DescribeChapCredentials</a> <a href="#">DescribeGatewayInformation</a> <a href="#">DescribeMaintenanceStartTime</a> <a href="#">DescribeSnapshotSchedule</a> <a href="#">DescribeStorediSCSIVolumes</a>



Operation Error Code	Message	Operations That Return this Error Code
		<a href="#">DescribeWorkingStorage</a> <a href="#">ListLocalDisks</a> <a href="#">ListGateways</a> <a href="#">ListVolumes</a> <a href="#">ListVolumeRecoveryPoints</a> <a href="#">ShutdownGateway</a> <a href="#">StartGateway</a> <a href="#">UpdateBandwidthRateLimit</a> <a href="#">UpdateChapCredentials</a> <a href="#">UpdateMaintenanceStartTime</a> <a href="#">UpdateGatewayInformation</a> <a href="#">UpdateGatewaySoftwareNow</a> <a href="#">UpdateSnapshotSchedule</a>
OutdatedGateway	The specified gateway is out of date.	<a href="#">ActivateGateway</a>
SnapshotInProgressException	The specified snapshot is in progress.	<a href="#">DeleteVolume</a>
SnapshotIdInvalid	The specified snapshot is invalid.	<a href="#">CreateCachediSCSIVolume</a> <a href="#">CreateStorediSCSIVolume</a>
StagingAreaFull	The staging area is full.	<a href="#">CreateCachediSCSIVolume</a> <a href="#">CreateStorediSCSIVolume</a>

Operation Error Code	Message	Operations That Return this Error Code
TargetAlreadyExists	The specified target already exists.	<a href="#">CreateCachediSCSIVolume</a> <a href="#">CreateStorediSCSIVolume</a>
TargetInvalid	The specified target is invalid.	<a href="#">CreateCachediSCSIVolume</a> <a href="#">CreateStorediSCSIVolume</a> <a href="#">DeleteChapCredentials</a> <a href="#">DescribeChapCredentials</a> <a href="#">UpdateChapCredentials</a>
TargetNotFound	The specified target was not found.	<a href="#">CreateCachediSCSIVolume</a> <a href="#">CreateStorediSCSIVolume</a> <a href="#">DeleteChapCredentials</a> <a href="#">DescribeChapCredentials</a> <a href="#">DeleteVolume</a> <a href="#">UpdateChapCredentials</a>

Operation Error Code	Message	Operations That Return this Error Code
UnsupportedOperationForGatewayType	The specified operation is not valid for the type of the gateway.	<a href="#">AddCache</a> <a href="#">AddWorkingStorage</a> <a href="#">CreateCachediSCSIVolume</a> <a href="#">CreateSnapshotFromVolumeRecoveryPoint</a> <a href="#">CreateStorediSCSIVolume</a> <a href="#">DeleteSnapshotSchedule</a> <a href="#">DescribeCache</a> <a href="#">DescribeCachediSCSIVolumes</a> <a href="#">DescribeStorediSCSIVolumes</a> <a href="#">DescribeUploadBuffer</a> <a href="#">DescribeWorkingStorage</a> <a href="#">ListVolumeRecoveryPoints</a>
VolumeAlreadyExists	The specified volume already exists.	<a href="#">CreateCachediSCSIVolume</a> <a href="#">CreateStorediSCSIVolume</a>
VolumeIdInvalid	The specified volume is invalid.	<a href="#">DeleteVolume</a>
VolumeInUse	The specified volume is already in use.	<a href="#">DeleteVolume</a>

Operation Error Code	Message	Operations That Return this Error Code
VolumeNotFound	The specified volume was not found.	<a href="#">CreateSnapshot</a> <a href="#">CreateSnapshotFromVolumeRecoveryPoint</a> <a href="#">DeleteVolume</a> <a href="#">DescribeCachediSCSIVolumes</a> <a href="#">DescribeSnapshotSchedule</a> <a href="#">DescribeStorediSCSIVolumes</a> <a href="#">UpdateSnapshotSchedule</a>
VolumeNotReady	The specified volume is not ready.	<a href="#">CreateSnapshot</a> <a href="#">CreateSnapshotFromVolumeRecoveryPoint</a>

## Error Responses

When there is an error, the response header information contains:

- Content-Type: application/x-amz-json-1.1
- An appropriate 4xx or 5xx HTTP status code

The body of an error response contains information about the error that occurred. The following sample error response shows the output syntax of response elements common to all error responses.

```
{
  "__type": "String",
  "message": "String",
  "error":
    { "errorCode": "String",
```

```
    "errorDetails": "String"
  }
}
```

The following table explains the JSON error response fields shown in the preceding syntax.

### **\_\_type**

One of the exceptions from [Exceptions](#).

*Type:* String

### **error**

Contains API-specific error details. In general errors (i.e., not specific to any API), this error information is not shown.

*Type:* Collection

### **errorCode**

One of the operation error codes .

*Type:* String

### **errorDetails**

This field is not used in the current version of the API.

*Type:* String

### **message**

One of the operation error code messages.

*Type:* String

## **Error Response Examples**

The following JSON body is returned if you use the DescribeStorediSCSIVolumes API and specify a gateway ARN request input that does not exist.

```
{
  "__type": "InvalidGatewayRequestException",
```

```
"message": "The specified volume was not found.",
"error": {
  "errorCode": "VolumeNotFound"
}
}
```

The following JSON body is returned if Storage Gateway calculates a signature that does not match the signature sent with a request.

```
{
  "__type": "InvalidSignatureException",
  "message": "The request signature we calculated does not match the signature you
provided."
}
```

## Storage Gateway API Actions

For a list of Storage Gateway operations, see [Actions](#) in the *AWS Storage Gateway API Reference*.

# Document history for the Amazon FSx File Gateway User Guide

- **API version:** 2013-06-30
- **Latest documentation update:** July 07, 2021

The following table describes the documentation releases for Amazon FSx File Gateway. For notification about updates to this documentation, you can subscribe to an RSS feed.

Change	Description	Date
<a href="#">Added GatewayClockOutOfSync troubleshooting tips</a>	The <i>Troubleshooting: File Gateway issues</i> section now includes troubleshooting guidelines to help diagnose problems you may encounter if your gateway system clock is not synchronized with the AWS Storage Gateway server time. For more information, see <a href="#">Error: GatewayClockOutOfSync</a> .	October 19, 2022
<a href="#">Added Active Directory Join Domain troubleshooting tips</a>	The <i>Troubleshooting: File Gateway issues</i> section now includes troubleshooting guidelines to help diagnose problems you may encounter when trying to join your gateway to an Active Directory domain. For more information, see <a href="#">Troubleshooting: Active Directory domain issues</a> .	October 19, 2022

### [Multiple file system support](#)

Amazon FSx File Gateway now supports up to five attached Amazon FSx file systems. For more information, see [Attach an Amazon FSx for Windows File Server file system](#).

July 7, 2021

### [Amazon FSx soft storage quota support](#)

Amazon FSx File Gateway now supports soft storage quotas (which warn you when users surpass their data limits) when writing to attached Amazon FSx file systems where storage quotas are configured. Hard quotas (which enforce data limits by denying write access) are not supported. Soft quotas work for all users except the Amazon FSx admin user. For more information about setting up storage quotas, see [Storage quotas](#) in the *Amazon FSx for Windows File Server User Guide*.

July 7, 2021



[New guide](#)

In addition to the original File Gateway (now known as Amazon S3 File Gateway), Storage Gateway provides Amazon FSx File Gateway (FSx File Gateway). FSx File Gateway provides low latency and efficient access to in-cloud FSx for Windows File Server file shares from your on-premises facility. For more information, see [What is Amazon FSx File Gateway?](#)

April 27, 2021